The BOBCAT

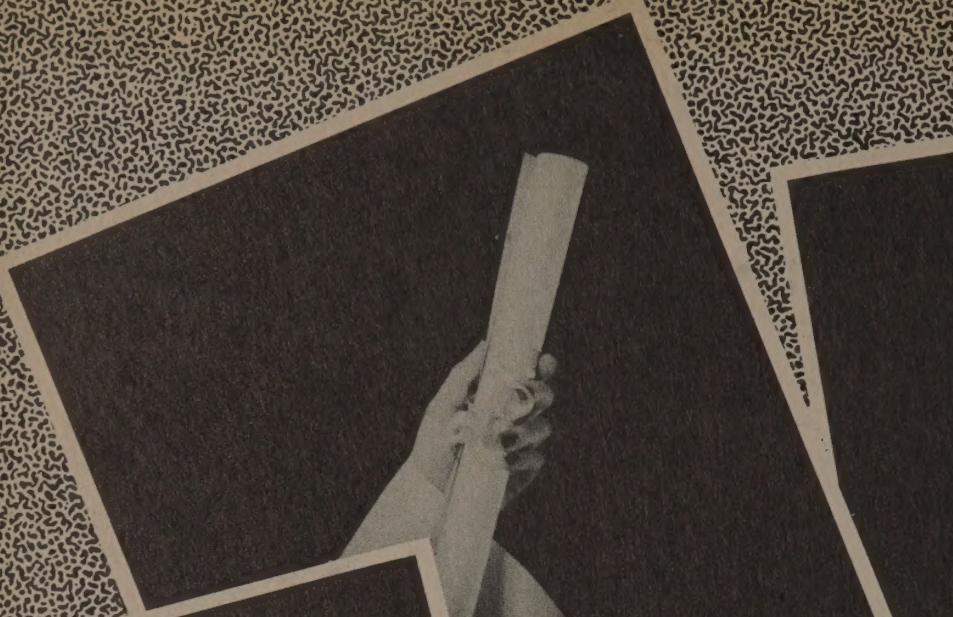

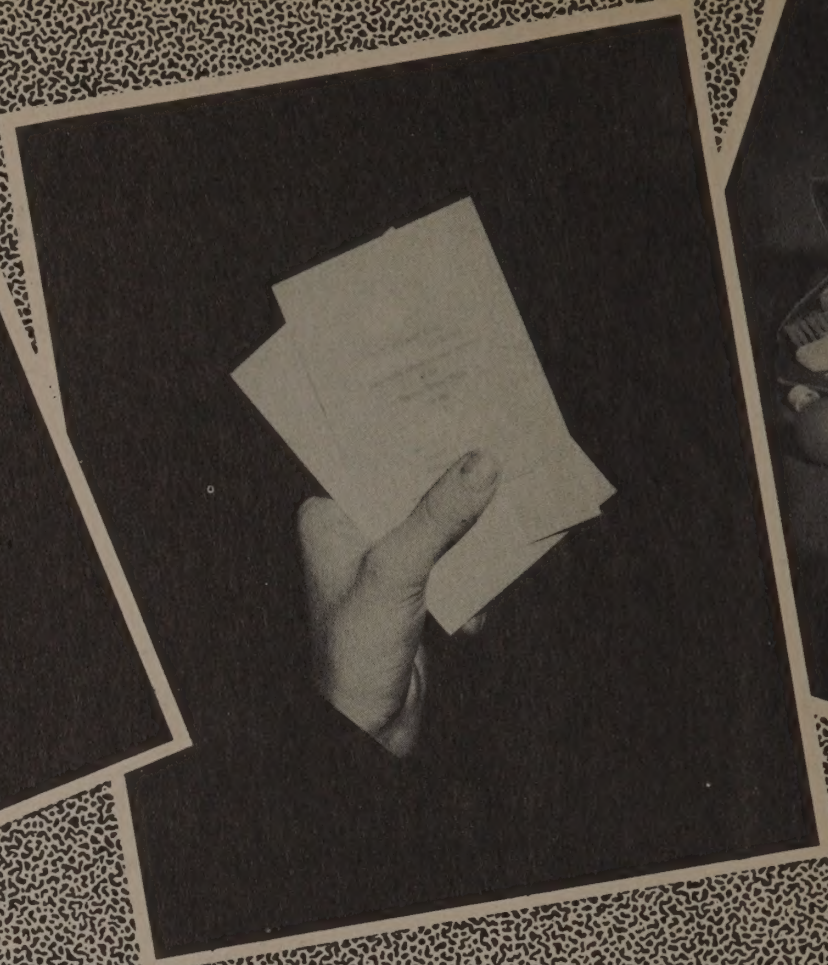

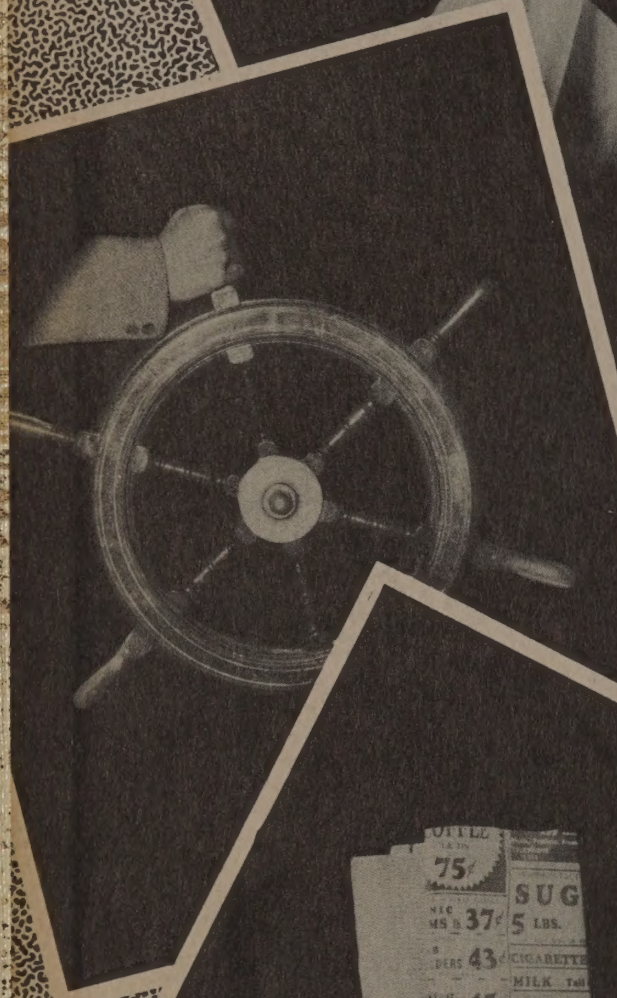

75
37
43
45
55
29
SUG
5 LBS.
CIGARETTE
MILK
PATNA RIC
COLORED O
CHERRIES
GRAPE JUIC
25

THE 1955 ANNUAL STAFF

Presents

BOBCAT

Houghton Lake, Michigan

Foreword

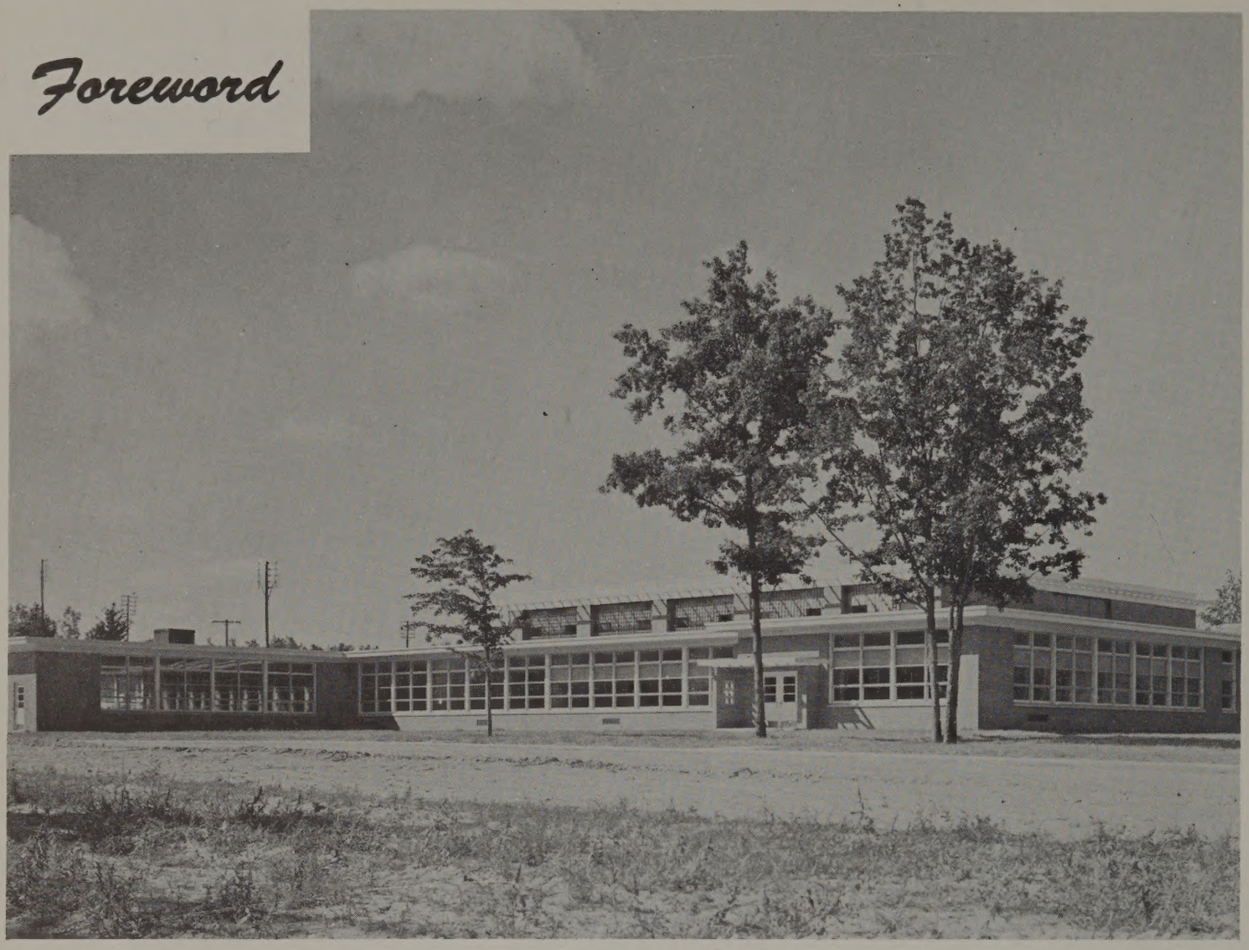

Through these portals, we, the class of '55, entered high school four short years ago. These have been full years -- years full of activities, joys and disappointments, excitement and discouragement; through all, however, has run a continous strain of happiness that has made a rich imprint upon lives.

We have earnestly endeavored to present a pictorial history of highlights of the year's activities in these pages of the 1955 BOBCAT.

Now, we, not without some feeling of reluctance, prepare to go. Others come forward to take the places that we have held as citizens of Houghton Lake High School.

Time Marches on!

Dedication

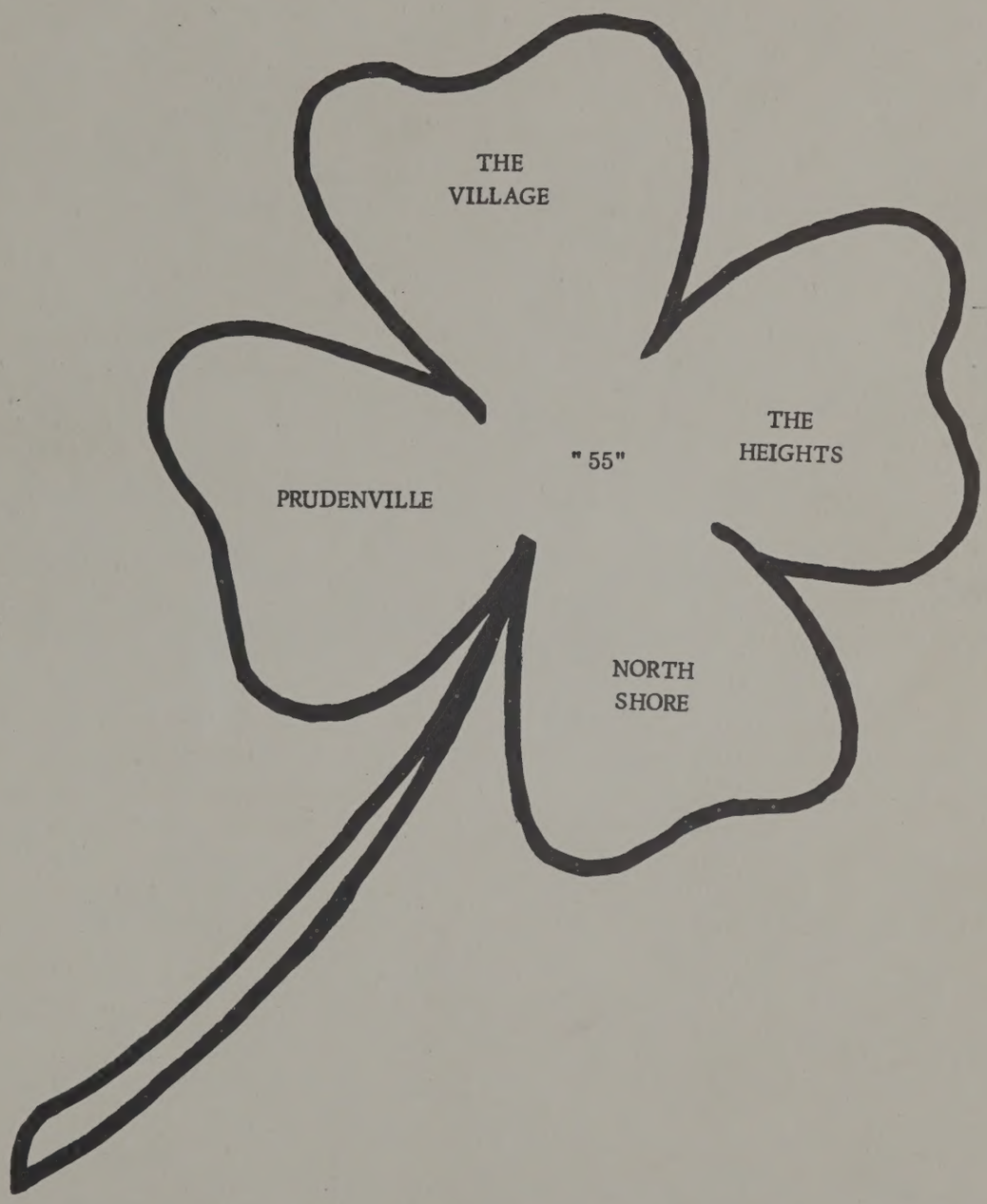

In appreciation for our school buildings, and our school system, we, the BOBCAT Annual Staff, feeling lucky to live in such a co-operative community, wish to dedicate this issue of the BOBCAT to our parents, to our teachers, and to all the people of Houghton Lake who have made our graduation possible.

Annual Staff

Back row: Co-Editor, Beverly Akin; Editor, Mary Fouty. Front row: Picture Editor, Sandra Stuck; Business Manager, Bernard Anderson; Make up Editor, Cheri Rochon; Finance, Turk Smith; Advertising, Pat Belill. Not shown: Barbara Langlois, Art.

The 1955 Annual Staff would like to show their appreciation, with a word of thanks to Mr. Sharp, our advisor, whose guidance, with wit and wisdom combined, have helped to make our annual a success.

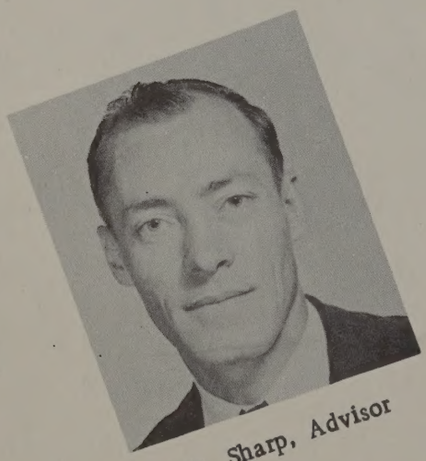

Mr. Sharp, Advisor

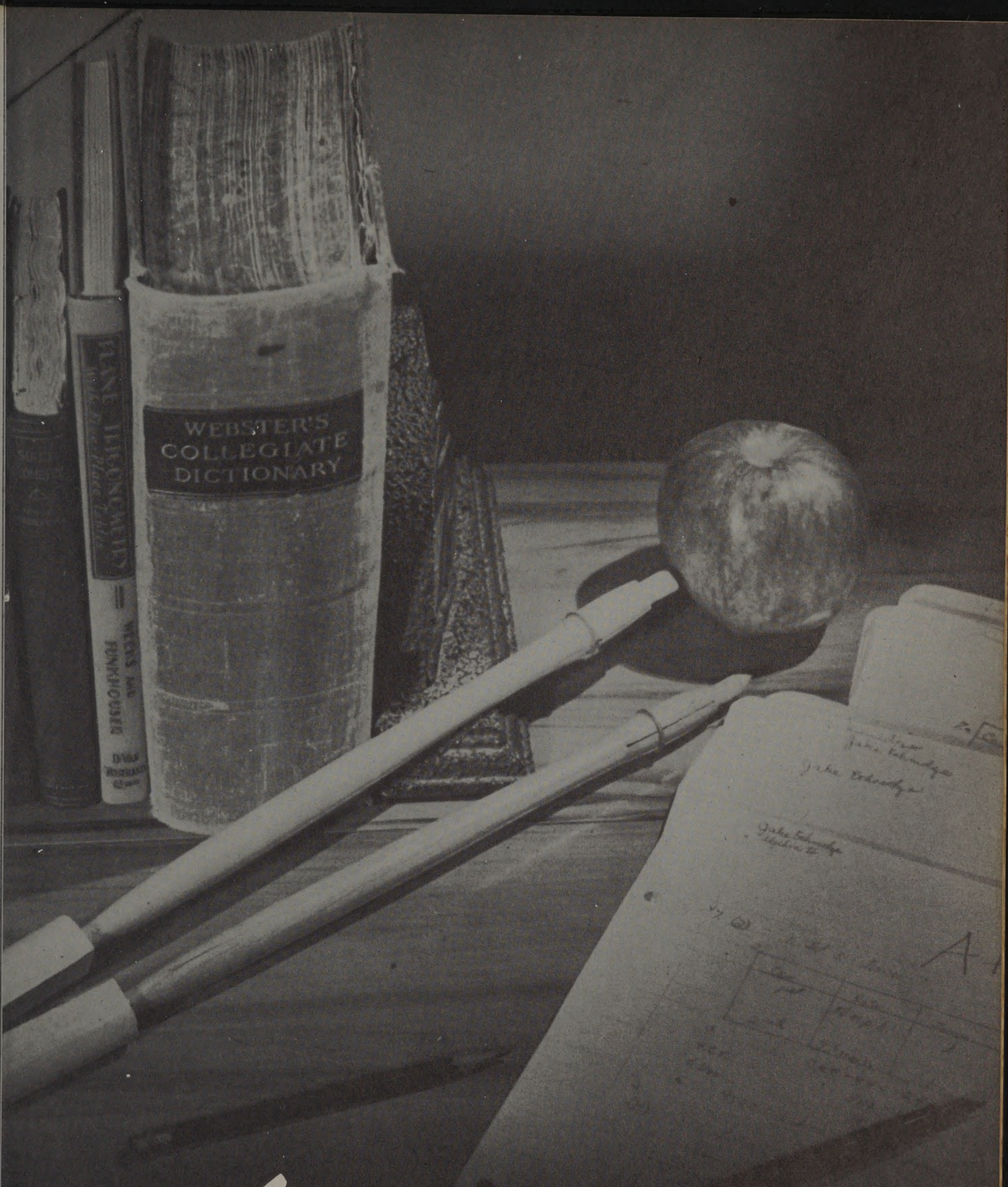

Administration

School Board

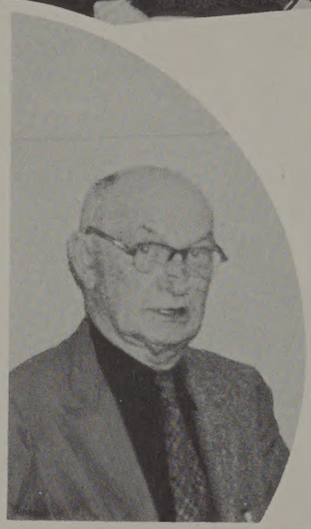

Presidents: Beverly Akin
and Mr. Collins

Student Council

Superintendent
MR. HOWE

Office Training

Seated: J. Dees, S. Tift, S. Rust, S. Stuck, J. Constantine, C. Jenkins, P. Belill, B. Akin, B. Smith, N. Phillips, M. Fouty, S. Lindemeir. Standing: E. Leedy, I. Young, D. Peer, J. Malone, P. Arthur, S. Hadley, J. Calkins, E. Smith, E. Burley.

Principal
MISS HOUGHTON

JULIE WENIG
Foreign
Language

DONALD FOUST
Band

LUCILLE WEBER
Junior High

BEULAH CARMAN
Library

MARJORIE
BOSSARDET
Home Economics

EINER JOHANSEN
Basketball Coach

GLORIA DOWNHOUR
Glee Club

BASIL GODBOLD
Shop

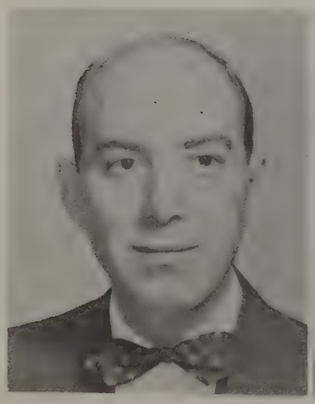

HAROLD DETER
Social Studies

WALLACE GUERNSEY
Football Coach

CARL BEATTIE
Commercial

MILES SHARP
English

WALTER DROGT
English

HERBERT REESE
Science

Above: Superintendent, MR. HOWE; Secretary, LOLA BOWMAN.

BUS DRIVERS: Mr. Porter, Mr. Schaller, Mr. Burley, Mr. Greenfield Mr. Provost. Front row: Mr. Howard, Mr. Roberts, Mr. Warm, and Mr. Wallington.

COOKS: Phyllis White and Freda Sperry.

CUSTODIANS: Jack Jossens and Chris Neilsen.

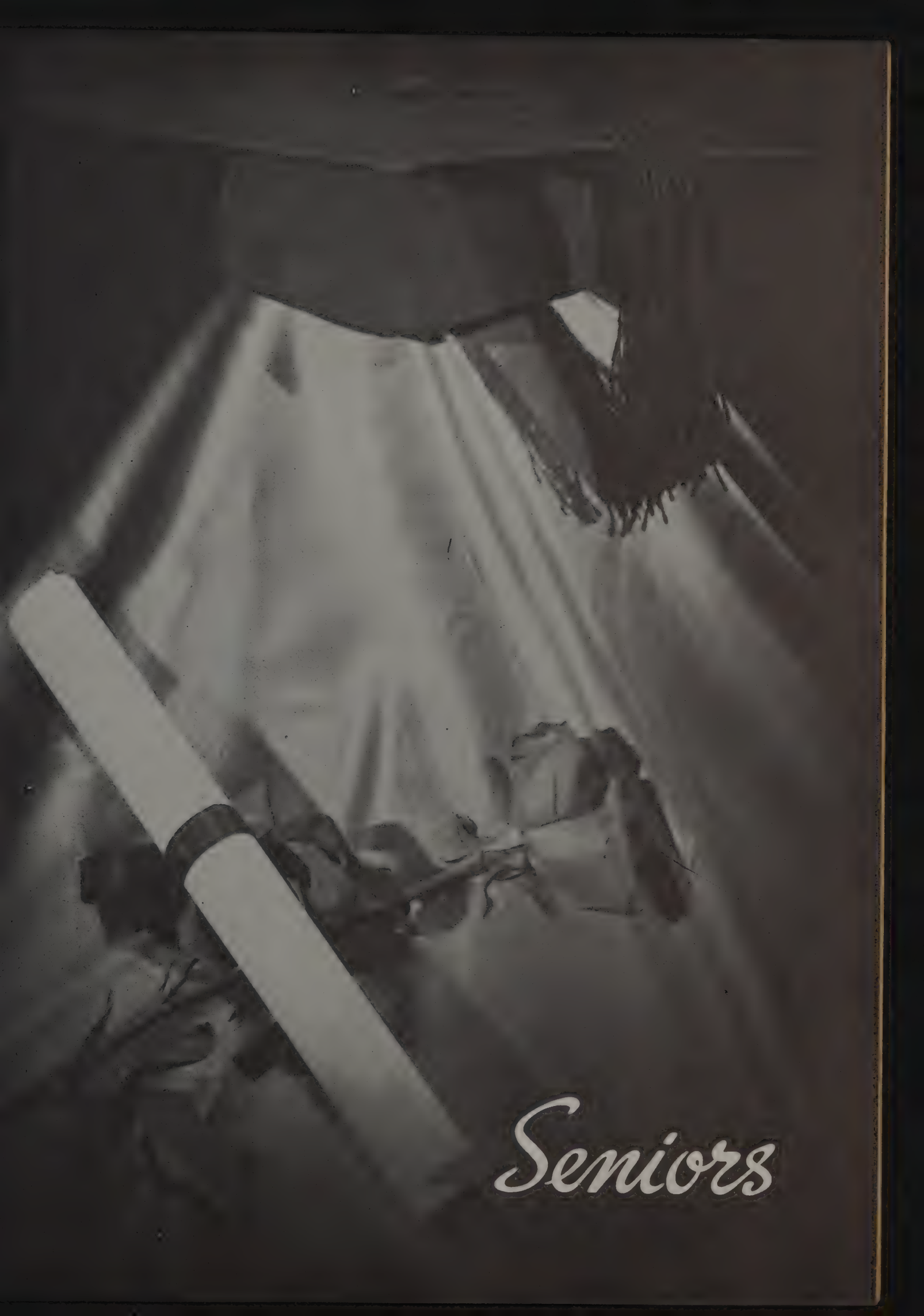
Seniors

MISS HOUGHTON
Advisor

Senior Class Officers

Left to right: Bernard Anderson, Vice President; Cheri Rochon, Secretary; Beverly Akin, Treasurer; Sandra Stuck, Reporter; Earl Burley, President.

MR. DETER
Advisor

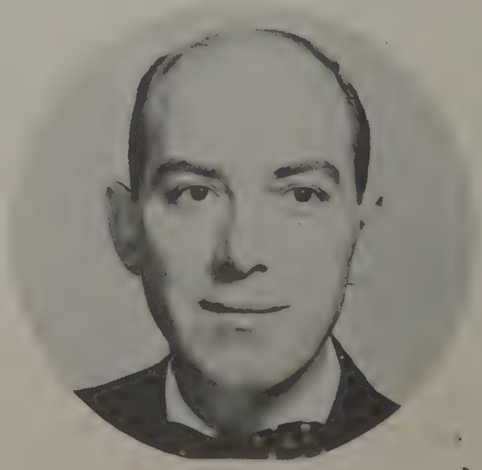

BEVERLY AKIN "CHING"
"When it comes to work, she never shirks."
FHA 1, 2, 3; Office Training 4; Class Officer 2, 3, 4; Glee Club 2; Class Play 3; Annual Staff 4; Student Council 2, 3, 4.

THOMAS AKIN "TOUPE"
"A quiet guy, with Barb in his eye."
Baseball 1, 2; Basketball 1, 2, 3, 4; Class Play 4; Glee Club 2.

BERNARD ANDERSON "ANDY"
"Andy likes to talk and fish, but Fern is his favorite dish."
Transferred from Grand Rapids 3; Band 3; Track 3; Football 4; Annual Staff 4; Varsity Club 4; Class Officer 4; Paper Staff 4.

RICHARD BARR "GOOSE"
"A little nonsense now and then is relished by all wise men."
Band 1, 2, 3; Football 3.

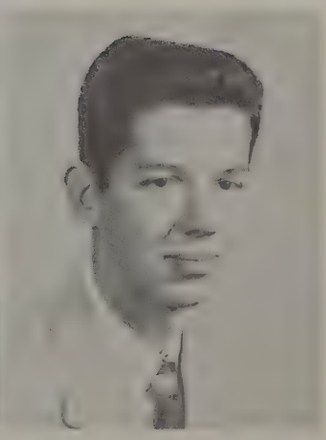

PATRICIA BELILL "PAT"
"Little but lively and full of fun."
Transferred from Millington 3; FHA 3; Basketball 3, 4; Class Play 3, 4; Office Training 4; Annual Staff 4.

LEWIS BELL "LOU"
"This gentleman prefers his blonde, and who can blame him."
Varsity Club 1, 2, 3, 4; Basketball 1, 2, 3, 4; Football 1, 2, 3, 4; Baseball 3, 4; Track 1, 2, 3, 4; Glee Club 2.

RUTH BELL "RUTHIE"
"She's happiest when she's datin' Danny."
Glee Club 1, 2, 3; Mixed Choir 3, 4; Class Play 4; FHA 1, 2, 3, 4; Cheerleader 1, 2, 3; Basketball 2, 3, 4; Assistant Home Economics teacher.

RONALD BINEGAR "RON"
"When Ron is on the basketball floor, you can count on a higher score."
Football 1, 2, 3, 4; Basketball 1, 2, 3, 4; Track 1, 2, 4; Class Play 3; Class Officer 1; Student Council 1; Librarian 3; Glee Club 1, 2.

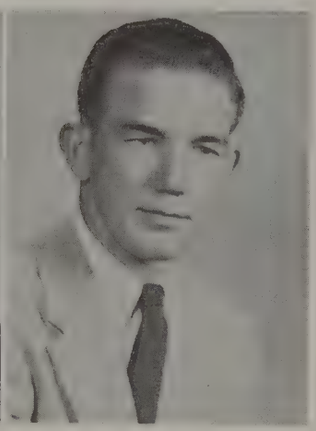

KATHLEEN BOGGS "K. T."
"She may seem shy, but within her there's an ATOM BOMB."
Transferred from Lake City 3; Class Play 3; FHA 3.

EARL BURLEY "CHAMP"
"Let's go back and kiss the girls goodnight again."
Football 1, 2, 3, 4; Basketball 1, 2, 3; Band 1, 2, 4; Office Training 4; Class Plays 3, 4; Class Officer 4; Paper Staff 3; Mixed Choir 3, 4; Varsity Club 2, 3, 4; Student Council 4; Glee Club 2.

REX CARLSON "REX"
"He may seem shy, but looks are deceiving."
Transferred from Flint 3; Football 3, 4; Basketball 1, 3.

CARROL CARRICH "MAG"
"She has a mind of her own and a voice to express it with."
Basketball 2, 3, 4; FHA 3; Glee Club 2; Office Training 3, 4.

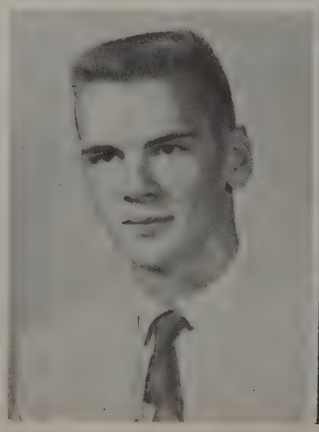

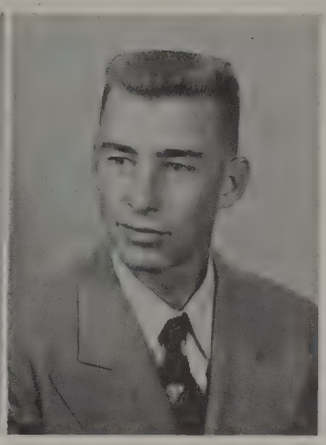

JOYCE CONSTANTINE "JOYCE"
She loves life and life loves her."
J. V. Cheerleader 1; V. Cheerleader 2; FHA 1, 2; Glee Club 1, 2, 3; Mixed Choir 4; Office Training 4; Office Training 3, 4; Play Cast 3, 4.

JOHN DALE "HARRY"
"A bluff a day makes school worth play."
Glee Club 2; Football 2; Paper Staff 3.

JEAN DEES "JEAN"
"Sometimes quiet! Sometimes shy! But the rest of the time -- Oh my!"
FHA 1, 2; Band 1, 2; Paper Staff 3; Mixed Choir 3, 4; Girls' Glee Club 1, 2, 3; Office Training 3, 4.

DEAN ELLIS "WHEEL"
"Still waters run deep."
Paper Staff 3, 4; Class President 2; Student Council 1, 2; Basketball 4; Band 1, 2; Class Play 3.

MARY FOUTY "MARY"
"Swell pal; all-around gal. Well, Yes."
Basketball 2, 3, 4; Annual Editor 4; Paper Staff 3; Class Play 3, 4; Prom Chairman 3; Office Training 3, 4; Class Officer 3; Glee Club 2.

ELDON FRANTZ "FRENCHY"
"Cool, Calm, and Collected."
Band 1, 4; Dance Band 3, 4; Mixed Choir 4.

EDWARD FRITZ - "Ed"
"When the girls begin to rush, Ed begins to blush"
Football 2,3,4; Track 2,3,4; Varsity Club 2,3,4.

LILLIAN GOLA - "Lil'
"A guy from Harrison keeps this girl happy"
Transferred from Detroit 2; Glee Club 2, 3; Mixed Choir 3,4; FHA 2,3,4; Librarian 4.

JACQUELYNE HADLEY - "Jackie"
"A cheerful girl with a winning way"
Transferred from Royal Oak 4.

JOAN HASTY - "Jody"
"She packs all her troubles in the bottom of her trunk and sits on the lid and laughs"
Band 1,2,3,4; Glee Club 1,2,3,4; Mixed Choir 3,4; Class Play 3,4; Basketball 2,3, 4; Paper Staff 3; FHA 1,2,3; Pep Club 4.

RICHARD HOAK - "Shanks"
"Oh! No!"
Basketball 3,4; Paper Staff 3; Annual Staff 4; Band 1,2.

RICHARD HOUCK - "Tex"
"I'm from Texas"

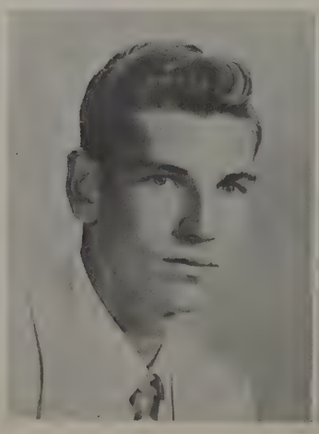

CLARA JENKINS - "Clara"
"Quiet, but oh so nice"
FHA 1; Glee Club 1,2; Mixed Choir 4; Librarian 1,2,3,4; Office Training 4.

WILLIAN JULIAN - "Bill"
"Eat, drink and be merry for tomorrow you may die"
Transferred from Harrison 2; Manager 2; Class Officer 3; Varsity Club 2,3,4; Glee Club 2; Mixed Choir 3,4; Student Council 3; Pep Club 4.

BARBARA LANGLOIS - "Barb"
"Variety is the spice of life"
Transferred from Grand Rapids 2; Cheerleader 2; Glee Club 2,4; Paper Staff 3; Class Play 3; Class Officer 4; Office Training 4; Annual Staff 4; Student Council 4; Pep Club 4.

DONALD LINDEMIER - "Hinkydiemer"
"Friend to all--Enemy to none."
Transferred from Liberty Center, Ohio 2; Glee Club 2; Track 3,4; Football 3,4; Varsity Club 3,4; Pep Club 4.

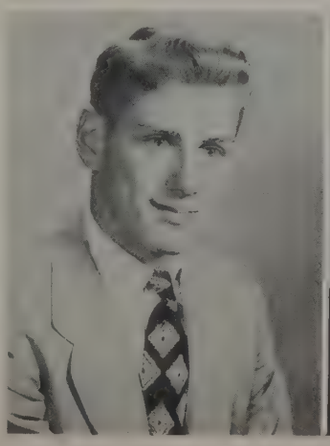

ROBERT LEE - "Punchy"
"Why wasn't I born rich instead of good looking"
Glee Club 3,4; Mixed Choir 1,2; Football 1,2,3,4; Track 1,2,3,4; Basketball 2,3,4; Varsity Club 2,3,4; Class Officer 2.

IMOGENE LOWE - "Imo"
"Out to Lunch. With who? Punch."
FHA 1,2; Glee Club 1,2; Class Officer 2; Pep Club 4.

JOHN MALONE - "Fife"
'Life of the party and quite a smarty"
Transferred from Fife Lake 3; Basketball 3,4; Varsity Club 3,4; Class Play 3,4; Band 3,4; Office Training 4; Pep Club 4.

ROBERTA NORMAN - "Bobby"
"Third finger, left hand"
Glee Club 2,3,4; FHA 1,2,3,4; Library 1,2,3,4.

DONNA PEER - "Donna"
"Never fear when Peer is near"
Band 2,3,4; Glee Club 2; Mixed Choir 4; Office Training 4.

DALE PENNY - "Rankin"
"Wine, Women and Song"

DOLORES PERRY - "Dolly"
"Her heart is like the moon--there's a man in it"
Transferred from Detroit 4; Class Play 4; Paper Staff 4.

MARJORIE RAWLES - "Marj"
"Shy, her nature seems to be, and can she blush! Oh, you just see"
FHA 3; Glee Club 2,3,4; Librarian 2,3.

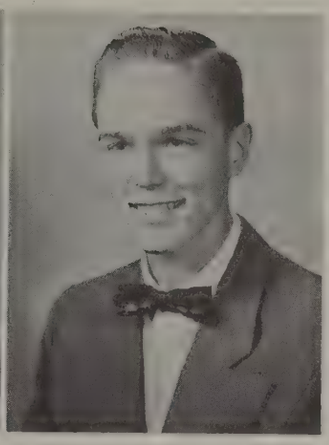

CHERI ROCHON - "Cher"
"Good things come in small packages"
Class Officer 2,3,4; FHA 1,2,3; Glee Club 2; Annual Staff 4.

JAMES ROBERTS - "Jim"
"Forward ever, backwards never"
Transferred from Waterford 4; Track 4.

ELWOOD SMITH - "Turk"
"Be nice to me girls, or you'll lose me"
Football 1,2,3,4; Class Play 3; Basketball 2,3; Baseball 1,2; Paper Staff 3; Annual Staff 4; Office Training 4; Varsity Club 3, 4; Pep Club 4.

BARBARA SMITH - "Smitty"
"Eat, drink and be merry for tomorrow we have a test"
FHA 1,2,3; Glee Club 1,2,3; Mixed Choir 4; Class Play 4; Basketball 2,3,4; Band 1, 2,3,4; Office Training 4; Paper Staff 3; Pep Club 4.

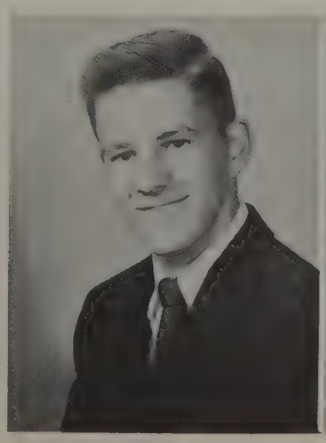

GERALD STUCK - "Jerry"
"A bluff a day makes school work play"
Football 1,2,3,4; Track 2,3,4; Glee Club 2; Class Play 3.

SANDRA STUCK - "Sandy"
"Be good and you'll be happy, but you'll miss a lot of fun"
FHA 1,2,3; Paper Staff 3; Class Play 4; Class Officer 1,3,4; Office Training 4. Basketball 2,3,4; Cheerleader 3,4; Band 1,2,3,4; Annual Staff 4; Glee Club 1,2, 3; Majorette 1,2,3; Mixed Choir 3,4; Pep Club 4.

JEAN SUTHERLAND "JEAN"
"Always happy, never sappy."
FHA 1, 2, 3, 4; Glee Club 2, 3, 4.

GLADYS VAN-Y "GLADYS"
"A quiet lass; there are but few who know your treasures hidden."
FHA 1, 2, 3, 4; Glee Club 2, 3, 4.

SHARONNE WAGNER "SHARONNE"
"As good-natured a soul as e'er trod on shoe of leather."
Transferred from Jackson 3; Annual Staff 4; Basketball 3, 4; Class Play 3; Glee Club 3, 4; Mixed Choir 4; Paper Staff 4.

INEZ YOUNG
"Let my deeds speak for me for my words are few."
Librarian 1, 2, 3; Glee Club 1, 2; Mixed Choir 4; FHA 1; Office Training 4; Class Play 3.

JOHN ZIMMERMAN "ZIM"
"Happy go-lucky, fair and free, nothing there is that worries me."
Band 1, 2, 3; Class Plays 3, 4; Track 3; Mixed Choir 4; Dance Band 3.

Class History

Beginning the first quarter of an exciting and of course "fault finding" game of high school, our class of forty-seven elected Ron Binegar as team captain. The first and never forgetful "foul" came with Freshman Initiation. We'll always remember those spills and dribbles we encountered. To start off the quarter we had pie sales for four weeks and sold them during the noon hours. In Miss Marshall's English class, the members put on a hillbilly play in which we charged admission. The play brought many laughs as well as a profit to our treasury. Our team athletes are well on the way to victory with their wonderful job of ball-playing.

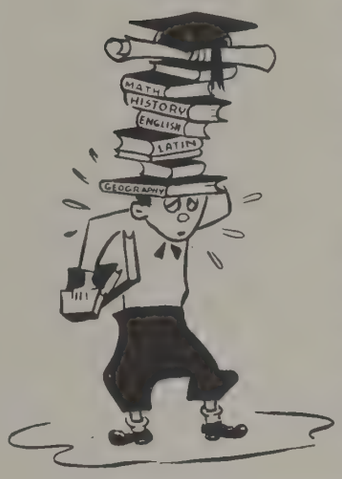

Entering the second quarter we had a score of fifty-three members. Dean Ellis was elected team captain. This year the new Freshies received their big foul from us. As well as high sports honors, we took top honors in the annual fall carnival float contest. We kept good pace in bringing up the treasury score by sponsoring dances during the year. In the spring we held a Sophomore Sock Hop which drew a large crowd and with that we ended our quarter.

We moved into a fast moving third quarter by adding many points to our treasury. We chose our class colors, maroon and white; class flower, tinted carnation; and class motto, "The Door to Success is Labeled Push." With fifty-four members and our team captain, Bill Julian, we represented much activity in sports. The girls' undefeated basketball season shows for their hard work. Going on, our Junior Play, entitled "One Wild Night," under the direction of Mrs. Wenig, certainly proved a great success. "Destination Moon," our Junior Prom, drew a large and colorful crowd. We bade good-bye to the Seniors with "Aloha," the Junior-Senior Banquet. It was here and also at Commencement that we felt that first feeling of victory.

The fourth and final quarter was just as fast moving as the third. Earl Burley did a wonderful job acting as captain of our team of forty-seven. Starting off, we sold magazines for six weeks with the girls coming out ahead of the boys. Our next time out event came with the Senior play entitled "Off the Track," under the successful direction of Mr. Rees. Sandra Stuck and Ruth Bell well represented our class as queen candidates at the Sno-Ball. The most long-awaited-for event finally arrived. We spent ten wonderful and exciting days in Washington and all the other cities and towns of many sight-seeing tours. With the trip over, we came home to something that seemed years off in our Freshman year. The Juniors bade us a very nice good-bye at the Junior-Senior Banquet. Class Night brought many laughs and Baccalaureate services, inspiration.

Graduation night arrived with tears and joys of many. Yes, our game is over and we have won. Now it's up to each one of us to start all over and bring in a victory of our own.

Class Will

We, the class of 1955 do hereby make the following bequeaths:
To any future Senior class we will our ability to stay out of trouble.
Bev Akin wills her good marks in Speech to anyone who thinks they can get better ones.
Tom Akin wills his center position on the basketball team to Herb Smith.
Bernard Anderson wills Fern Streff to the Sophomore boys.
Pat Belill wills her job at Kronners to Penny Rogers and Cecile Wilber.
Lou Bell wills his ability to skip school and get away with it to any unfortunate that gets caught.
Dick Barr wills his beastly car to Orie Bashore.
Ron Binegar wills his talkative ways to his brother, Marvin.
Earl Burley wills his ability to roller skate to Leo Scherping.
Ruth Bell wills her ability to make lots of baskets to her sister.
Kathleen Boggs wills her love for shorthand to Sherry Rust.
Rex Carlson wills his boisterousness to Don Huber.
Carrol Carrick wills her four year old tennis shoes to anyone in need of a small row boat.
Joyce Constantine wills her natural blond hair to Jackie Bosley.
John Dale will do most anything he can get away with.
Jean Dees wills her red hair to anyone who has a temper to go with it.
Dean Ellis wills his athletic ability to Jerry Miller.
Mary Fouty wills the remains of her house after the Senior Party to anyone who wants it.
Eldon Frantz wills his forwardness to Cliff Wood to help him overcome his shyness.
Lil Gola wills her marks in Bookkeeping to Sandra Moore and Don Huber.
Joan Hasty wills her many good times at parties to Marilyn MacDonald.
Tex Houck wills his tall tales to any Texan tall enough to tell them.
Clara Jenkins wills her height to Nancy Fouty.
Bill Julian wills his many trips to west Branch to Don Palm as he has no further use for them.
Barb Langlois wills her quiet ways to Nancy Phillips.
Bob Lee wills his manners to Eddy Jossens.
Don Lindimier wills his liking for Higgins Lake to Jan White.
Imo Lowe wills her nickname to anyone that gets stuck with it.
John Malone wills his wild trumpet to Larry Hines.
Roberta Norman wills her rowdy ways to Karen Enos.
Donna Peer wills her job back to Miss Houghton.
Dale Penny wills his false teeth to Mary Britton.
Margie Rawles wills her height to Bev Kapcin.
Jim Roberts wills all his bad marks to Doug Talley.
Cheri Rochon wills her inch long fingernail to Shirley Lindimier.
Barb Smith wills her slow and cautious driving habits to Mrs. Weber.
Turk Smith wills his kinky hair to a grizzly bear.
Jerry Stuck wills his fruit cakes back to Pinky Randall.
Sandra Stuck wills her curly hair to Mr. Deter.
Jean Sutherland, wills her height to Kay Lewis.
Gladys VanY wills her many boyfriends to the local lonely hearts club.
Sharonne Wagner wills her wonderful singing voice to Mrs. Downhour.
Inez Young wills her French book back to France.
John Zimmerman wills his ability to keep out of trouble to Robert Steger.
Dick Hoak wills his beast to anyone that wants it.
Jackie Hadley wills her job at the bowling alley to anyone who has time.

Mock Election

Best Dancers
Sandy AND Eldon

Best Atheletes
carrol AND LOU

LATE FOR EVERYTHING
Joan AND Harry

Jolliest
Cheri
AND
John Z.

Class Musicians
Joan AND John M.

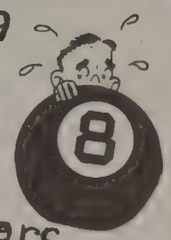

Class
orators
Pat AND
Andy

MOST All AROUND
Bev AND EARL

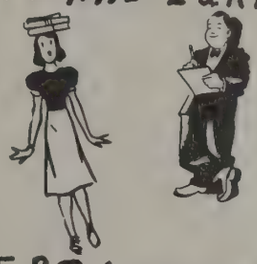

BEST DRESSED
CHERI
AND
DEAN

GREAT LOVERS
BARB S. AND TURK

TEACHER'S PET
DONNA AND EARL

BEST LOOKING
INEZ AND ED

MOST
POPULAR
CHERI
AND
LOU

MOST LIKELY
TO SUCCEED
BEV AND ANDY

MOST STUDIOUS
JEAN AND DEAN

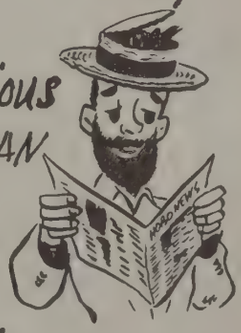

CLASS OPTIMIST
CLARA AND
DON

CLASS PEST

MOST
FLIRTATIOUS
BARBIE AND DALE

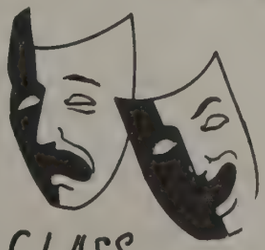

MR. SHARPE

CLASS
PESSIMIST
MARY AND HARRY

SHARRONE
AND BOB

MOST COURTEOUS
K.T. AND JIM

JERRY
FRENCHY
JOAN
LOUIE
MARGIE
LIL
K.T.
ED
DON
SHARONIE

Klas Profesy

On November 22, 1970, I decided to take time out from my busy schedule at Ann Arbor hospital where I am head surgeon and enjoy a night of roller-skating. At the rink I stopped to talk to the managers of the rink, Don Lindemier and John Zimmerman, who I went to school with till '55.

They told me they had seen the game betwen Notre Dame and Army. Lewis Bell is head coach at Notre Dame and Pat Belill is head Home Economics teacher across the street at St. Marys.

Jerry Stuck and Carrol Carrick own the Hostess Fruit Cake Company of Nellsville. Two of their best customers are Joyce Geiske and Dolores Madden who are now happily married to their husbands.

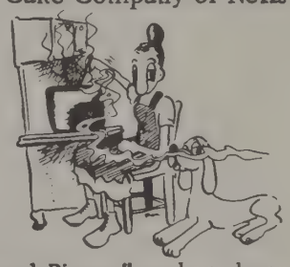

The first woman president of the United States Beverly Akin, and Senators Sharonne Wagner and Bill Julian are on a two weeks tour of Houghton Lake visiting their parents.

Turk Smith is a traveling salesman for "Liberace Grand Pianos" and we hear he is very successful.

Reverend Harry Dale is now driving the official pace car of the Klondike Derby.

Don said he received a letter from the Professor of English at U. of M., Ron Binegar and Ron said two of the new members of the faculty are Ruth Bell, Home Economics teacher and Jim Roberts, Professor of Trigonometry.

Joan Hasty is riding her horse, Cricket, in the Kentucky Derby next Saturday.

Tex owns an oil well in Texas and he is trying to buy a small piece of Texas from Dick Barr.

"From Eternity to Here" is now playing at the Bijou Theatre in Nellsville, starring Montgomery Ward alias John Malone. Sandy Stuck is a movie star now, too, and will be seen in the remake of "Gentlemen Prefer Blondes."

Roberta is now Mrs. Donald Mathews living on a cozy little farm near Harrison. We see in the yard that there are four little ones who also go by the last name of Mathews.

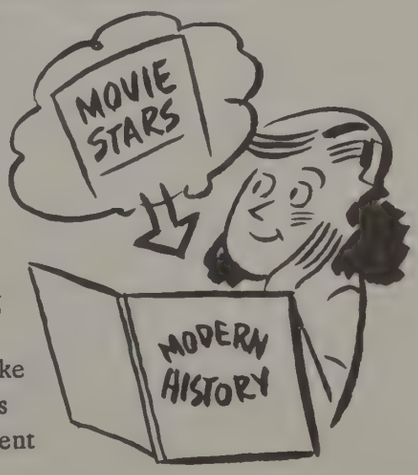

Mary Fouty is now captain of the Arkansas Travelers Basketball team which will be coming to Houghton Lake soon to play the Globe Trotters.

Marjorie Rawles owns the Gladwin Reducing Saloon and has a booming business.

Bob Lee is a French teacher at Houghton Lake and Donna Peer has taken over Miss Houghton's job as principal; Tom Akin is now Superintendent of the High School.

The golf champion of the world was announced yesterday as being Barbara Jo Smith.

Ed Fritz has a very successful business on Fifth Avenue in New York; he's shining shoes.

Gladys VanY and Jean Sutherland are trapeze artists for Ringling Brothers Circus.

Jackie Hadley now owns DeLano Motor Sales. She has had so much trouble with her car, she decided it would be better to buy the place.

Earl Burley is running for State Senator but the only thing he's doing for publicity is kissing babies (between the ages of 15 and 20.)

Dick Barr owns a used car lot and also a lot of used cars.

Barb Langlois is now an ace jet pilot and has just set a new record.

Kathleen Boggs and Jean Dees are shorthand teachers and they have their students work to the music of Nat King Cole.

Dick Hoak, as we all believed is finally general manager of a major cigar store in Chicago and Lillian Gola is the cigar store Indian, in between truck driving jobs.

Rex Carlson is now a disc jockey for WHGR and this week he is featuring records by the new singing sensations, Bernard Anderson and Imogene Lowe.

Clara Jenkins and Inez Young are among our more successful members. They are both secretaries to two of President Akin's cabinet members.

And last but not least, Dale Penny, who in good old '55 was the class reformer is now delighted with the job of chief F.B.I. agent of West Branch.

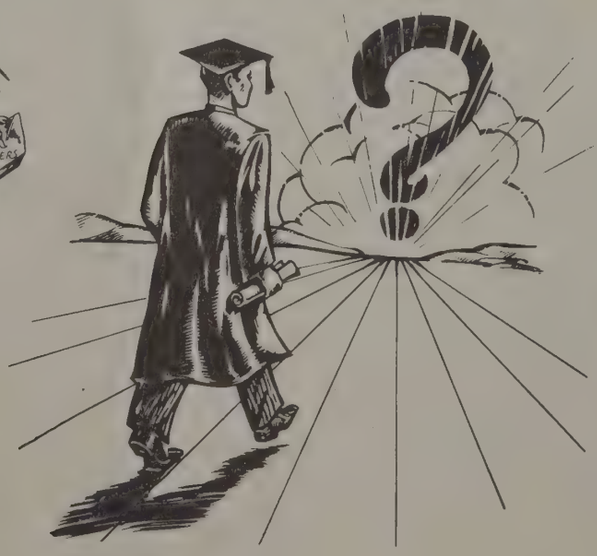

Juniors

Class Officers

Back row: Mr. Sharpe, Advisor; R. Greenwald, Vice President; S. Moore, Secretary; R. Woodward, President; G. Miller, Reporter; Mrs. Wenig, Advisor. Front row: D. Huber, Treasurer; S. Hadley, Student Council.

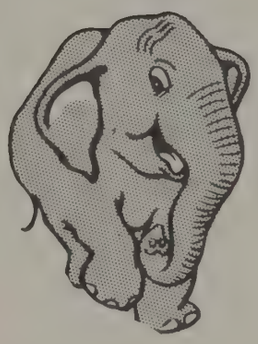

First row: Gary Akin, Jerry Akin. Second row: William Ancel, Patricia Arthur, Joyce Blakslee, Allen Costley, Cara Costley, Jonila Calkins. Third row: Carol Davey, Michael Dwyer, James Esterline, Sharon Finner, Leon Gossage, Gary Griffin. Fourth row: Richard Greenwald, Sheila Hadley, Kenneth Harrison, Charles Lockwood, Sandra Moore, Vera Randall.

JAMES KNIGHT
LEO SCHERPING
ELLEN SULLIVAN
PETER SUNDBERG

ROBERT ZAVITZ
LARRY HAUSMAN
BONNA HOWE
NANCY HOWE

DONALD HUBER
BEVERLY KAPCIN
SHIRLEY LINDEMIER
LOLA LOWE

PATSY KELLY
MARILYN MacDONALD
PAT McCAFFERTY
GERALD MILLER

ANNETTA OCHA
NANCY PHILLIPS
SHERRY RUST
JAMES SMITH

JIM SNYDER
ROBERT STEGER
DOUGLAS TALLY
SANDRA TIFT

NILA USEWICK
ROBERT WOODWARD
CHARLES WYKOFF
HENRY WYKOFF

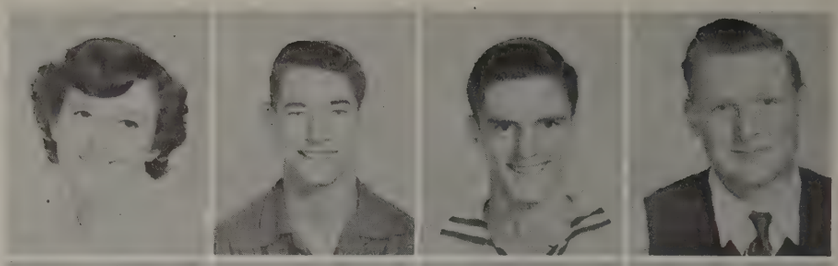

CLARA LEWIS
SHIRLEY LEWIS
PATRICIA DUVALL
DONALD PALM

MARLENE LETTAU

Sophomores

Class Officers

Fern Streff, Reporter; Darlyne Bell, Treasurer; Sandra Eddy, Vice President; Arnold Goupil, President; Janice Arndt, Secretary; Roberta Enos, Student Council.

First row: Mrs. Bossardet, Advisor; Mr. Drogt, Advisor. Second row: Marilyn Arendt, Sally Ahrens, Paulene Barney, Kenneth Baumgartner, Jack Bedard, Darlyne Bell. Third row: Mary Bender, Karen Boggs, Jackie Bosley, Jerry Calkins, Sally Cambridge, Sharon Carrick. Fourth row: Diane Cloutier, Larry Cole, Sheridan Cole, Sandra Eddy, Roberta Enos, Nancy Fouty.

Anna Fowler
Ruthann Gould
John Hasty
Marilyn Higgens

Betty Hose
Kay Kelly
Joan Meigs
Fern Streff

Olive VanY
Barbara Winans
Keith Benjamin
Ruth Finney

Arnold Goupil
Walter Halliday
Phillip Kemp
Ann Lapham

Russel Lockwood
John Patnode
Sheila Rhodes
Cymbria Scherping

Gail Smith
Virginia Spink
Marilyn Stuck
LaVern Thomas

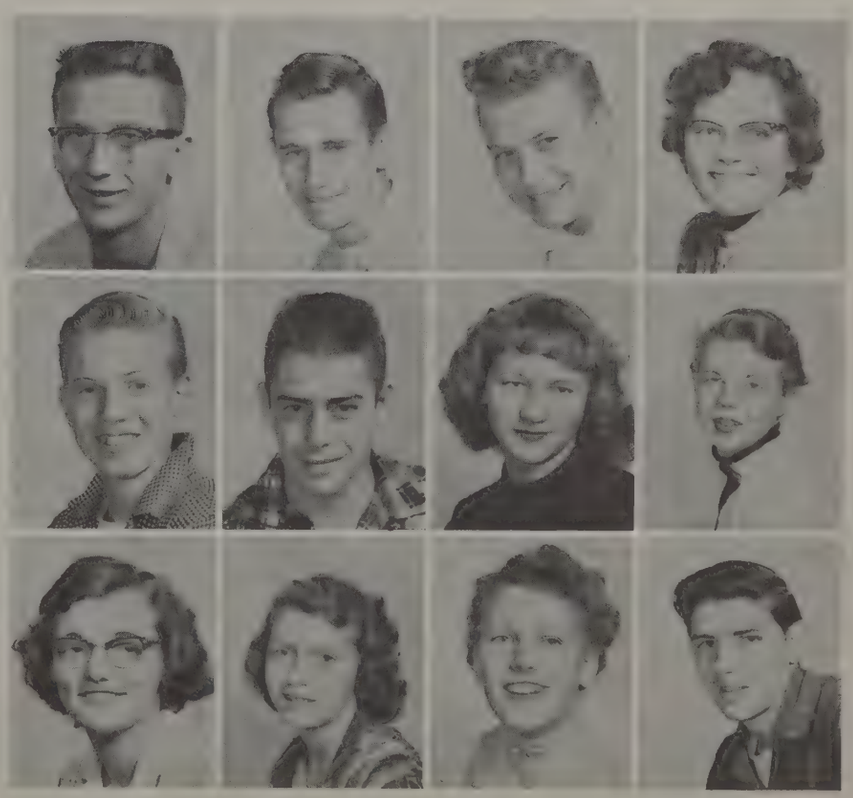

Richard Tyrrell
Donald Van Dette
Janet Vaughn
Gail Winans

Picture Not Available

Connie Wilson
Richard Wiltse
Cliff Wood
Janice Wright

William Wykoff
Madalean Yennior
Orie Bashore
Sylvia Jenkins

Ellie Brunner
Shirley Frantz
Dorothy Bigelow
Roger Hose

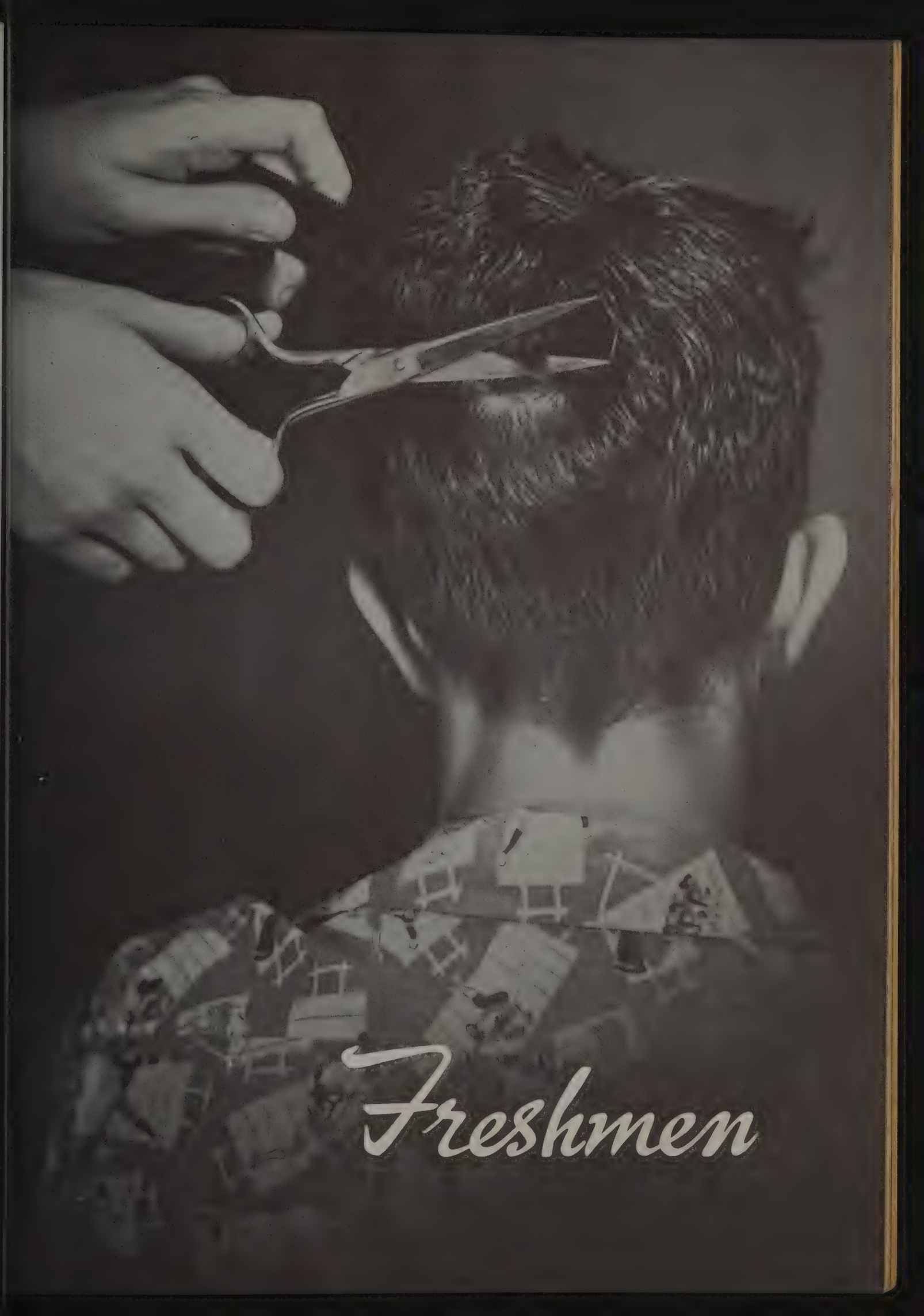

Freshmen

Class Officers

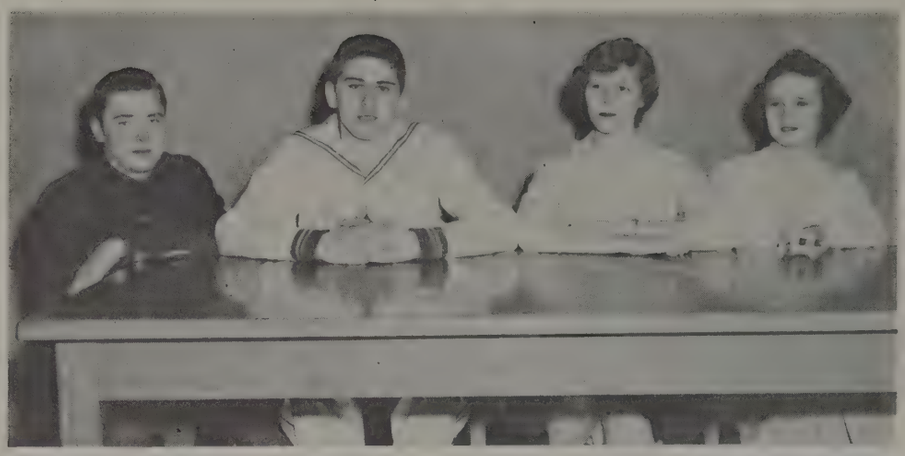

Carl Peterson, Treasurer; David Lee, Vice President; Bonnie Beattie, Secretary; Geraldine Gould, Student Council. Left: Mrs. Carman, Advisor. Right: Mr. Guernsey, Advisor.

Larry Anderson
Bonnie Beattie
Jake Bowman
Larry Dauer
Dale Geise

Susan Hiatt
Howard Hollaway
Richard Kobman
David Lee
Lance Michelson

Judy Peters
Carl Peterson
Barbara Pringle
Patsy Randall
Larry Savercool

Charles Schaller
Mary Shearer
James Sperry
Joan Streff
Janice White

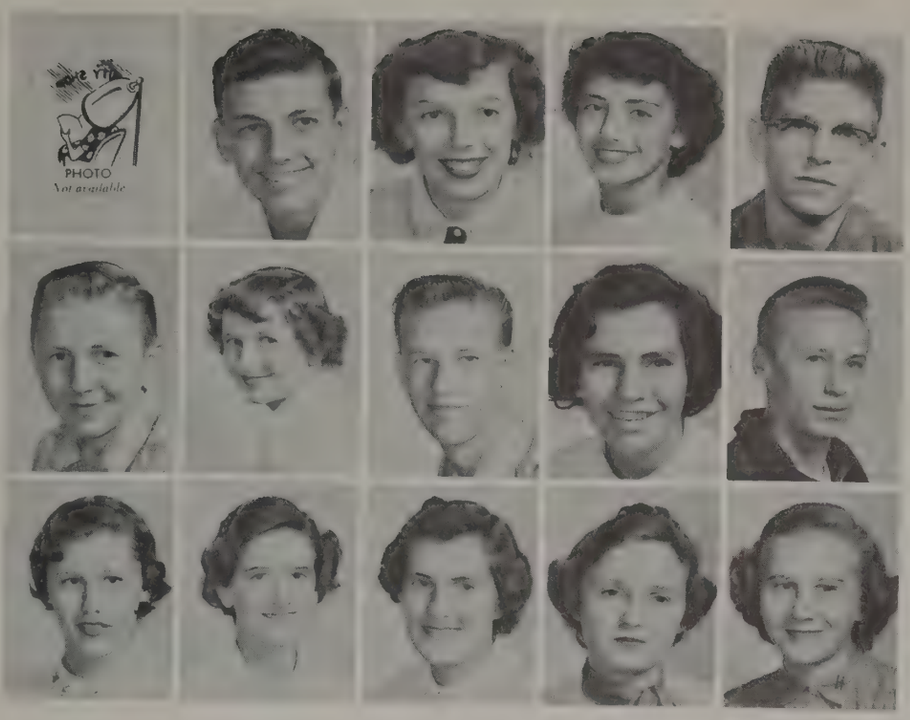

Betty Rooch
Jack Bullen
Nancy Ancel
Lani Barni
Alfred Bell

Marvin Binegar
Dolores Binegar
Charles Bowman
Yvonne Bradley
Robert Brooks

Mary Ann Britton
Juanita Corser
Wanda Gage
Geraldine Gould
Freda Holliday

Larry Hines
Max Hoekzema
Connie Hoekzema
Sandra Kelly
Barbara Kitchenoff

Charles Lapham
Loralee Macon
John Morrell
Kay Moore
Harold Masanko

Ralph Murphey
Jane Nagy
Harriet Chrisbell
Shirley Detmer
Karen Enos

Junior Hose
Donald Hutton
Sally Koehler
Carol Kreger
Beverly Peters

Carl Randall
Violet Roberts
Manuel Savercool
Pat Smith
Irene Spink

Dolores Thomas
Wayne Thompson
Bruce Tyrrell
Gerald Tyrrell
Eugene Wallington

Sandra Wareing
Sandra Wilson
Larry Winans
James Wood
Susan Wooten

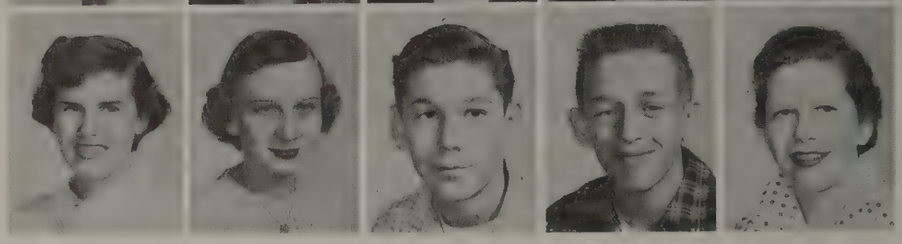

Darla Woodward
Peggy Wunchel
Ronald Wykoff
June Gardner

Juniors

SEVENTH GRADE CLASS ADVISORS: Mrs. Weber and Mr. Johansen. EIGHTH GRADE CLASS ADVISORS: Mr. Rees and Mr. Beattie.

EIGHTH GRADE
CLASS OFFICERS

Richard Rochon, Student Council; Dale Bourland, Treasurer; Dale Vaughn, Vice President; Joann Randall, President; Penny Rogers, Secretary; Mary Jo Ellsworth, Reporter.

SEVENTH GRADE
CLASS OFFICERS

James Loughray, Student Council; Buck Peterson, Vice President; Terry Wareham, President; George Manley, Secretary; Judy Pifer, Treasurer.

Eighth Grade

First row: Raymond Anderson, Richard Anderson, Janice Arendt, Edgar Balcom, Beverly Bair, Alvin Barney, Carol Bashore, Ernest Bender. Second row: Donald Boichot, Dale Bourland, Joann Bourland, Jeannie Cambridge, Gary Carrick, William Carrick, Norman Chalifoux, JoEllen Ferguson. Third row: Carl Geiger, Joe Gomont, Janet Hadley, Karen Hausman, Gloria Higgens, Pattie Kepler, Howard Lewis, Pat Marts. Fourth row: Richard McCoy, Harold Morton, Donald Peer, Warren Polsgrove, Joanne Randall, Kenneth Anderson, Mary Jo Ellsworth, Cecelia Wilbur. Fifth row: Vaughn Sherman, Herbert Smith, Richard Rochon, Gary Glover, James Hadley, Keith Howe, Carl Jenkins, Tommy Jones. Sixth row: Edward Jossens, Bonnie Kapcin, Lou Ann Kenny, Mike Mara, William Neilson, Carmen Oster, Lloyd Patnode, Mike Phillips. Seventh row: Juanita Proctor, Penny Rogers, Carl Schmidutz, Tommy Sensor, Sharon Smith, Gary Soults, Clinton Stauffer, Dale Vaughn. Eighth row: Keith Walters, Carol White, Floyd Wykoff.

Seventh Grade

First row: R. Adams, J. Anderson, M. Badgerow. Second row: E. Barnes, A. Bell, J. Botsford, R. Bradley, B. Britton, B. Brooks, J. Brunner, D. Bucklee. Third row: P. Baumgarter, R. Derus, C. DeWitt, S. Doucette, M. Douglas, N. Finney, B. Forman, J. Geiger, P. Gould, P. Hiatt, K. Higgins, W. Jenkins, L. Kuhn, G. Wooten, D. Woodward, S. Wolfe. Fifth row: L. Warm, T. Wareham, S. Wallington, J. Van Duien, J. Thomas, S. Storey, H. Stouffer, S. Sperry. Sixth row: V. Soderman, S. Smith, J. Smith, D. Smith, Dale Smith, J. Pifer, S. Peterson, G. Peloquin. Seventh row: L. Newton, S. Sherwood, G. Mandley, B. Neilson, R. Knapp, J. Loughray, V. Kemp, L. Kelly. Eighth row: J. Miller, L. Munn, C. Jossens, R. McCoy, A. Lockwood, W. Hill, J. Hose, G. Hess. Ninth row: L. Harrison, B. Hayward, D. Fifield, D. Daniels, R. Sutherland, S. Snyder, B. Shubert, C. Riedel.

Athletics

Varsity Football

The '54 Bobcats were a talented but a slow starting team. In many of the games the Bobcats didn't get under way until the second half, but then it was usually too late. The new Pine Bowl was dedicated, and we also had our first annual Fathers' night, and first Mothers' night. Ron Binegar and Bob Lee were the Bobcats selected for the All-Conference team. Our new coach Wally Guernsey was successful in his first year of coaching and he had the able assistance of Mr. Johansen and Mr. Drogt. The Bobcats season record was won two, lost four, and tied two.

Houghton Lake	0	West Branch	6
Houghton Lake	0	Gladwin	13
Houghton Lake	13	Arenac	6
Houghton Lake	6	Roscommon	19
Houghton Lake	6	Standish	17
Houghton Lake	13	Beaverton	13
Houghton Lake	0	Pinconning	0
Houghton Lake	40	Marion	0

The team captain for the year was Ron Binegar, the most valuable player was Bob Lee, and the most improved player was Jerry Stuck.

Girls' Varsity Basketball

Left to right: P. Belill, K. Lewis, E. Sullivan, P. McCafferty, J. Meigs, S. Tift, S. Stuck, S. Eddy, C. Carrick, M. Stuck, S. Wagner, J. Hasty, A. Fowler, B. Smith, R. Bell, S. Hadley, L. Lowe, M. Fouty. In center: Coach Weber and mascot, Teddy Bear.

The Lady Bobcats have had a very successful season with only two losses, one conference game with Sterling and one non-conference game with Harrison.

In playing Gladwin, February 23, Barb Smith, Joan Hasty, Sandy Stuck, Carrol Carrick, Mary Fouty, Ruth Bell, Pat Belill, and Sharonne Wagner will have played their last basketball game of their high school career.

The team, under the guidance of Mrs. Weber, their coach, chose Carrol Carrick as their most valuable player. Joan Hasty is the Captain and Barb Smith is the Co-Captain for the year.

Houghton Lake	34	Pinconning	18
Houghton Lake	42	Arenac Eastern	24
Houghton Lake	30	Beaverton	21
Houghton Lake	27	Harrison	28
Houghton Lake	25	Standish	19
Houghton Lake	28	West Branch	25
Houghton Lake	16	Sterling	24
Houghton Lake	—	Gladwin	—

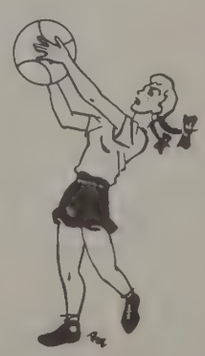

Boys' Varsity Basketball

Kneeling: Coach Johansen, Manager, J. Smith. Left to right: D. Hoak, D. Ellis, J. Knight, A. Costly, D. Lee, B. Woodward, J. Miller, D. Huber, B. Lee, J. Malone, L. Bell, T. Akin.

We can well be proud of our team this year. They have worked hard and have run into big difficulties but in spite of that they are a good team; they're our team and we are proud of them. The Seniors of 1955 wish all future H. L. H. S. basketball teams the very best that the game has to offer.

The Seniors leaving the team this year are John Malone, Bob Lee, Dean Ellis, Ron Binegar, and Dick Hoak, who was elected Captain for the year.

Schedule for the year was as follows:

	H. V.		H. V.
Roscommon	51--58	Roscommon	32--43
Pinconning	65--37	Pinconning	44--30
Beaverton	41--62	Beaverton	43--50
Gladwin	49--45	Gladwin	56--42
Sterling	52--42	Sterling	64--40
Standish	44--46	Standish	77--66
Arenac Eastern	55--34	Arenac Eastern	__--__
West Branch	36--55	West Branch	__--__

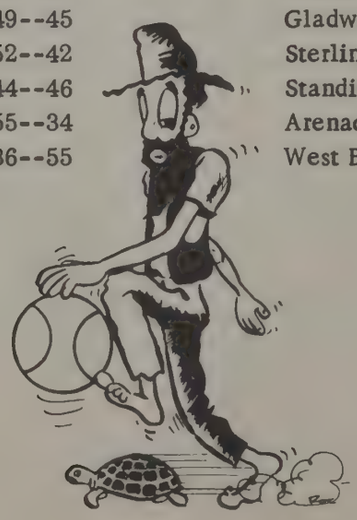

Varsity Cheerleaders

Left to right: Sandra Tift, Darlene Bell, Ruth Bell, Sandra Stuck.

Advisor, Mrs. Weber

Baseball

Front row: R. Tyrrell, S. Cole, D. Tally, J. Smith, D. Huber, J. Knight, R. Woodward. Second row: J. Hasty, K. Baumgartener, C. Wykoff, L. Hausman, R. Wykoff, Coach Drogt. Back row: D. VanDette, L. Bell, A. Goupil, A. Costly, R. Greenwald, L. Scherping.

Track

Front row: D. Lindimeir, R. Tyrrell, S. Cole, C. Wykoff, D. Huber, L. Gossage, C. Lockwood. Back row: Coach Johansen, J. Stuck, B. Lee, A. Costly, B. Anderson, L. Scherping, L. Bell.

Junior Varsity Basketball Team

Front row: Manager, L. Scherping, C. Bowman, J. Bullen, D. Tally, R. Tyrrell, R. Wykoff, L. Savercool, C. Randall. Back row: Coach Drogt, L. Hines, A. Bell, J. Wood, B. Tyrrell, H. Masanko, C. Peterson, J. Hasty, C. Bowman, J. Foust, L. Anderson, M. Binegar.

Junior Varsity Football Team

Kneeling: C. Peterson, C. Bowman, H. Masanko, P. Kemp, H. Halloway, M. Binegar, M. Hoezema. Back row: J. Wood, J. Bowman, A. Bell, K. Baumgartner, J. Hasty, C. Wood, L. Anderson.

Junior High Basketball

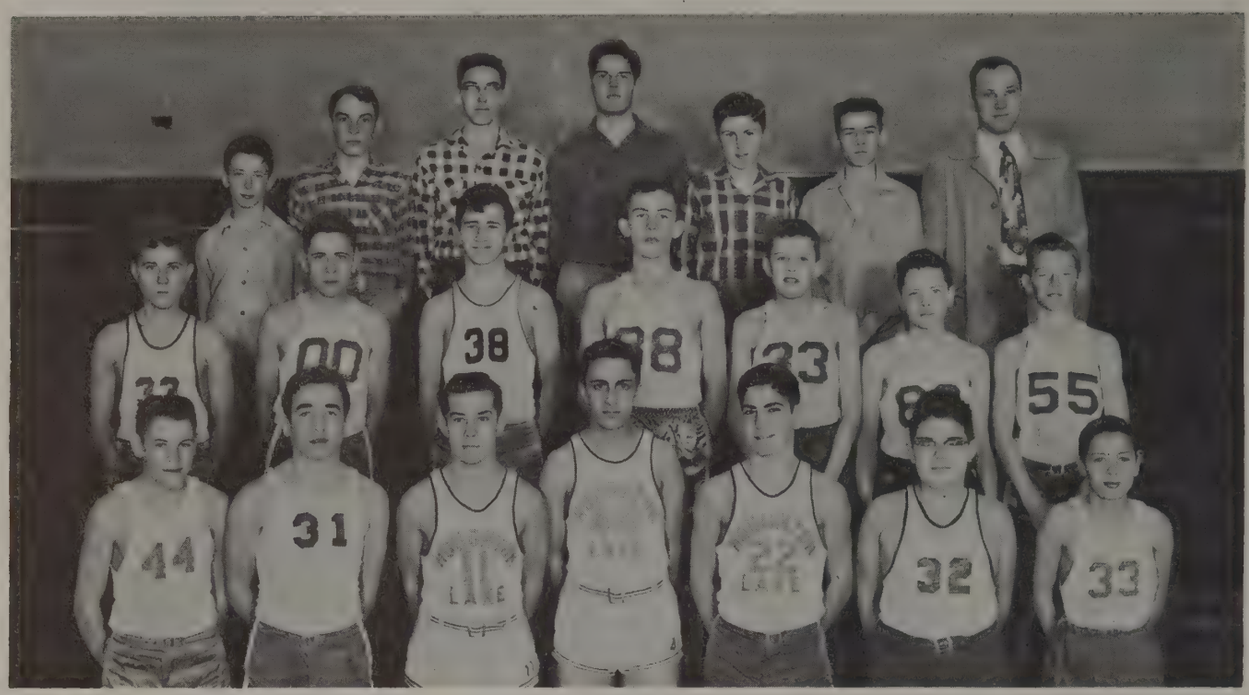

Front row: R. Rochon, A. Bell, K. Walters, M. Marra, P. Marts, H. Smith, L. Anderson. Second row: D. Bourland, N. Chalifoux, D. Vaughn, R. McCoy, V. Kemp, B. Peterson, T. Botsford. Third row: C. Geiger, T. Wareham, R. Anderson, V. Sherman, T. Sensor, H. Morton, and Coach Guernsey.

Junior High Cheerleaders

Left to right: Joann Bourland, Janet Hose, and Janet Hadley.

Organizations

Pep Club

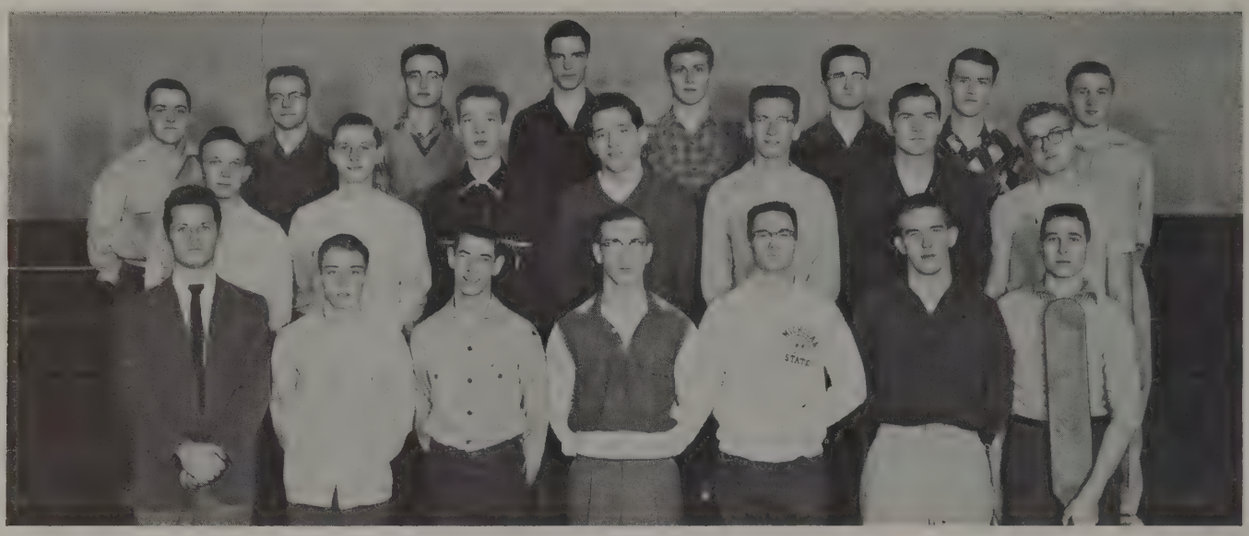

Front row: Cheerleaders, S. Stuck, D. Bell, R. Bell, S. Tift. Second row: A. Fowler, R. Gould, J. Meigs, J. Bosley, M. Ahrendt, P. Belill, S. Hadley, S. Moore, S. Lindimeir, N. Howe, N. Usewick. Third row: N. Phillips, J. Hasty, D. Mathews, S. Eddy, I. Lowe, B. Smith, S. Wagner, K. Enos, L. Lowe, C. Costly, B. Kapcin. Fourth row: S. Rust, C. Carrick, K. Boggs, J. Dees, R. Enos, S. Detmer, C. Kreger, S. Wareing, H. Crisbell, V. Randall. Fifth row: E. Sullivan, D. Huber, R. Woodward, J. Malone, E. Burley, B. Julian, D. Lindimeir. Sixth row: E. Frantz, E. Smith. Last row: Mary Fouty.

Varsity Club

Front row: Coach Johansen, D. Huber, R. Woodward, A. Costly, W. Julian, E. Burley, L. Bell. Second row: G. Miller, D. Lindimeir, J. Knight, E. Smith, A. Goupil, E. Fritz, B. Anderson. Third row: J. Smith, L. Scherping, J. Malone, C. Wykoff, B. Lee, L. Gossage, S. Cole, R. Binegar.

Future Homemakers of America

Front row: Advisor, Mrs. Bossardet, M. Lettau, M. Shearer, S. Lindemeir, K. Boggs, S. Hadley, R. Bell, R. Enos, B. Kapcin, N. Usewick, S. Tift, J. Bosley, L. Low, D. Bell. Second row: K. Enos, R. Norman, S. Wilson, P. Randall, P. Smith, C. Hoezema, J. Sutherland, O. VanY, N. Howe, D. Cloutier, M. Bender, M. Ahrendt, N. Phillips, S. Detmer, B. Pringle. Third row: D. Binegar, W. Gage, S. Wooten, J. Nagy, C. Kreger, B. Beattie, L. Macon, S. Cambridge, F. Streff, P. McCafferty, L. Gola, G. VanY, P. Kelly, J. Sutherland.

Paper Staff

Seated: S. Tift, J. Meigs, S. Wagner, J. Malone. Standing: R. Enos, D. Tally, Advisor, Mr. Sharp.

Librarians

Seated: N. Howe, C. Jenkins, L. Gola, R. Norman, S. Carrick, M. Higgins, K. Lewis. Standing: M. Rawles, N. Usewick, P. Lewis, B. Kapcin, T. Houck, K. Baumgartner, S. Jenkins, K. Kelly, B. Hose, Advisor, Mrs. Carmen.

Mixed Choir

MRS. DOWNHOUR

Girls' Glee Club

Pep Band

MR. FOUST

Senior Band

Busy? School Days ???

Activities

"King Buckey"

"Queen Joan"

Senior Float
Turk Smith and Jackie Hadley

Junior Float
Buckey Costley and Shirley Lindemier

Sophomore Float
Keith Benjamin and Dar Bell

Freshman Float
Jack Bullen and Joan Streff

Homecoming

Eighth Grade Float
Dale Vaughn and Penny Rodgers

On October 1, 1954, we held our annual Homecoming.
It consisted of a parade around the lake with floats from the differ-
ent grades and activities. Each grade had its candidate for king and
queen of the Homecoming on its float.
The floats were judged and the Senior Class won.
In the evening our Homecoming game against Arenac Eastern was
played. We won. At half time Joan Streff and Buckey Costley were
crowned to reign as King and Queen of the Homecoming.

The Winner

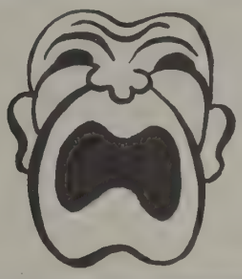

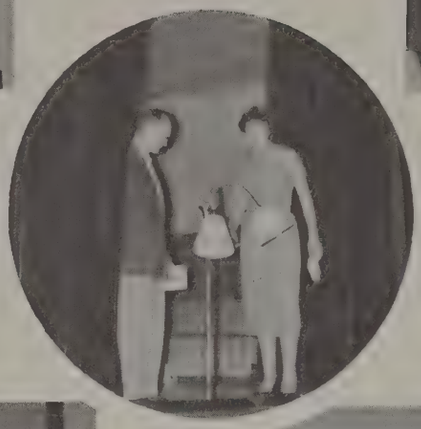

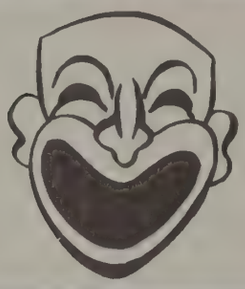

Play Cast

Mr. John Morgan - - - - - - - - - - - -Richard Houck
Silas Dobbins - - - - - - - - - - - - - - - - Tom Akin
Flickie Nelson - - - - - - - - - - - - - - - -Pat Belill
Betty Phillips - - - - - - - - - - - - - - Barbara Smith
Joan Parker - - - - - - - - - - - - - - - Sandra Stuck
Mrs. Guarino - - - - - - - - - - - - - - - - Ruth Bell
Antonia Guarino - - - - - - - - - - - - - -Mary Fouty
Bill Lindsay - - - - - - - - - - - - - - - - Earl Burley
Mr. Oscar Pozenby - - - - - - - - - - - -John Malone
Willie Woodson - - - - - - - - - - John Zimmerman
Evalina Bumpass - - - - - - - - - - - - -Dolores Perry
Mrs. Reginald Vanderventer - - - - - - - Joan Hasty
Miss Pidgie McDougal - - - - - - Joyce Constantine

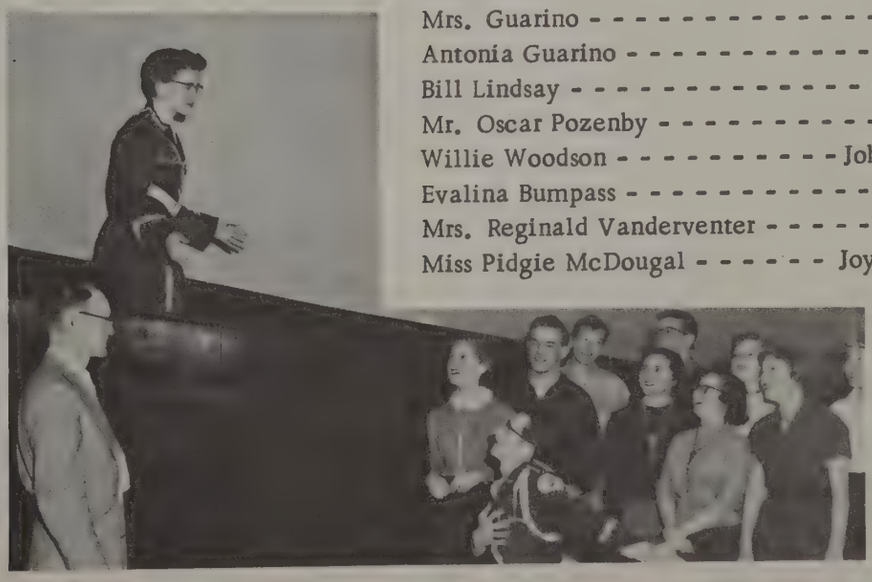

Mr. Rees, J. Hasty, S. Stuck, E. Burley, R. Houck, B. Smith, T. Akin, M. Fouty, R. Bell, P. Belill, J. Constantine. Kneeling: J. Malone.

Sno-ball

Miss Houghton Lake of 1955
SHERRY RUST

SANDY
STUCK

DAR
BELL

and Candidates

RUTH
BELL

SHEILA
HADLEY

Sno Ball

LEGS???

HEADS!!!

"NELLIE BELL"

HELLO, YOUNG LOVERS

FRESHIES GOTTA EAT TOO!!

HOMER AND JETHRO

LADY KILLER

BRING ON THE CHOW!!

DESTINATION LOCK
MR. SANDMAN
SMILE
HAPPY BIRTHDAY!!
LET ME GO!!
THEY ARE DOIN THE LIMBO???

HEAR NO EVIL-SEE NO EVIL-SPEAK NO EVIL!!

Advertisers

HOUGHTON LAKE RADIO

AND TV

Service on All Makes

Radio - TV - P.A. Systems

Record Players

The Heights

on

Houghton Lake

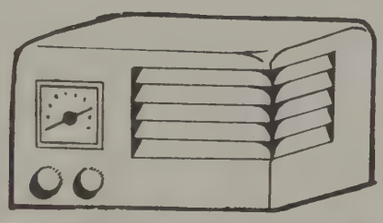

Phone
2573

Good Luck Seniors

Now and Always

SNYDER'S

VARIETY STORE

INEZ, BOB AND JIM

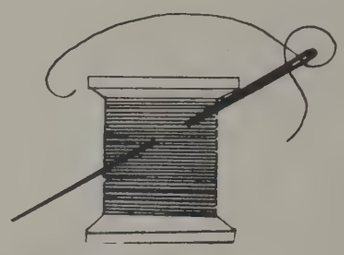

Congratulations

and

Best Wishes

Meet Your Friends

at

THE

Family

Bar

Prudenville, Michigan

Compliments of

SHARROW'S

DRY GOODS AND SHOES

Ladies', Men's and Children's
Clothing

Shoes for the Family

VIRGIL M. McCLINTIC

OPTOMETRIST

SERGEANT
and
SON

Excavating and Snow Removal

Sand and Gravel

Phone 13F5

Roscommon Michigan

EARL'S

SPORT SHOP

Everything for the Sportsmen

North Shore

KEPLER'S

SUNOCO SERVICE

Wrecker Service

Telephone 2399

Compliments of

GOUPIL
ELECTRIC CO.

Houghton Lake

Go Go Go to -

BILL'S

BARBER SHOP

Choice
MEATS

Quality Groceries

Congratulations

to the Class of '55

FERGIES
MARKET

LELA AND GLENN FERGUSON

Prudenville, Michigan

Compliments of

ARNDTS
DRESS SHOP

Prudenville, Michigan

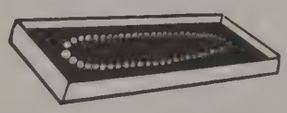

Best of Luck
Seniors

DALE'S

GROCERY & SAW
FILING SHOP

North Shore

Zone 24

LITTLE'S

STANDARD SERVICE

Maple Valley on M 55

Lunches - Groceries - Cabins

STANDARD

Gas and Oil

Compliments of

CONSUMER
POWER CO.

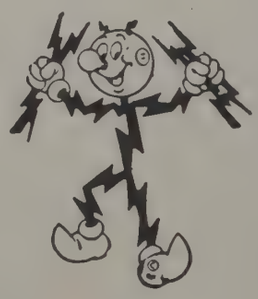

Prudenville, Michigan

See You at

THE *Music* BOX

Let's

Go

Dancing!

LEE AND SHIRLEY KELLY

K.M. PETERSON

STANDARD SERVICE

Atlas Tires and Batteries

North Shore

on

Houghton Lake

Phone 44F5

To

THE RECORD BAR

Congratulations
Seniors

L & M TELEVISION

4084 Houghton Lake Dr.

Compliments of

COLLIN

SUNOCO SERVICE

Bait Fishing Hints

Tackle Hanna Point

GOOD FOOD

Compliments of

DANKERT'S RESTAURANT

Prudenville Michigan

"Best Wishes to the Seniors"

DOYLE'S
5¢–$1.00

Prudenville Michigan

The Store That Has

Everything!

When You Deal With the

HOUGHTON LAKE AUTO PARTS!

Act Now!

Today

Phone 2033

HOWE'S

GENERAL STORE

The Store Where Service and
Satisfaction
Come First!

Zone 27

North Shore on Houghton Lake

May the Future Hold Only Happiness
and Success
for All the Senior Class.

Rexall DRUGS

SNYDER'S

REXALL DRUG

INEZ, BOB AND JIM

Compliments of
FRED MARX HARDWARE
Wallpaper - Paints
Sunoco Gasoline

Prudenville Michigan

Best of Luck
FERRINGTON'S SUPERETTE
Choice Meats and Groceries
Light Housekeeping and
Overnite Oilheated Cabins

Stop in! See Us!

ROBERTS
HARDWARE
Plumbing and Heating
Appliances
Houghton Lake Michigan

HOUGHTON LAKE
BEACH GROCERY
Beer and Wine

Good Luck Seniors!

There Is
a Difference.

STANLEY'S BEAUTY AND
BARBER SHOP

North Shore on Houghton Lake

Compliments of

Madden's
SERVICE
on U.S. 27

Good Luck Seniors!

NORTH SHORE HARDWARE
General Hardware
Electric Appliances
Stoves and Refrigerators
Philco TV
Phone 44F4

Roscommon Route 2

MERRY'S KITCHEN
North Shore
Open Year Around

Home Cooked Meals

VAL AND DEL
WRIGHT

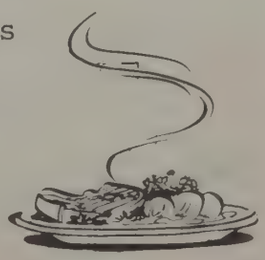

SERVICE WHEN
YOU NEED IT

HASTY'S
Service

Mobilgas - Mobiloil

Prudenville

Michigan

Congratulations to
the Class of '55

ANCHOR
INN

THE RALPH WENIGS

Congratulations to
Class of '55

THE *Northern* BAR

JIM AND RENA

Best Wishes to
the Class of '55

WILD
PLUMBING
AND
HEATING

Congratulations to
Class of '55

PRINGLES BOOKKEEPING
& TAX SERVICE

HOWARD AND BETTY PRINGLE

Houghton Lake

The
Voice
of
Houghton Lake

WHGR

1290 on Your Dial
Congratulations Seniors
"Wherever You Go
There's Radio"
BOB DITMER
Studio Mgr.
HAROLD FRISBEY
Commercial Mgr.

Compliments of

FORD'S

HARDWARE

Prudenville Michigan

Compliments of

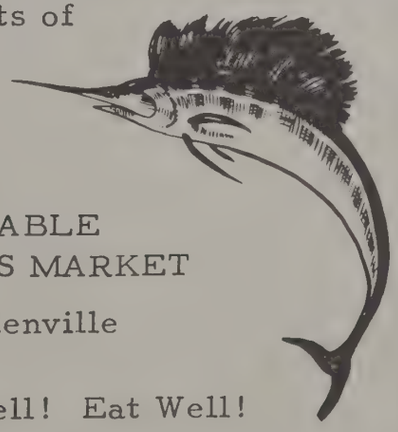

AU SABLE
FISHERIES MARKET
Prudenville

To Feel Well! Eat Well!

Compliments of

WALTER'S
MARKET

North Shore Drive

Open 7 Days a Week
Good Luck Seniors

Compliments
of

TURNBULL'S GREENHOUSE

Prudenville Michigan

Compliments
of

SHELL

GEORGE'S

SHELL SERVICE

Prudenville, Michigan

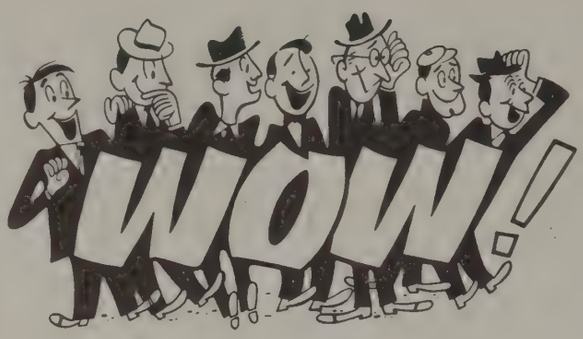

PINKY'S

IGA MARKET

HOUGHTON LAKE CLEANERS

If Your Clothes Aren't Becoming to You, They Should Be Coming to Us!

Phone 4241
Pick Up and Delivery

The Heights, Michigan

LET US HELP

Your Money

Roscommon STATE BANK

Member F.D.I.C.

Roscommon Mio Houghton Lake

MAKE YOUR HOME COMPLETE

For Permanence of Construction
and Lasting Beauty
Use Vibrated Blocks of Either
Concrete
or Light Weight Material

Produced by the

Houghton Lake

BLOCK COMPANY

Congratulations
to the
Class of 1955

We extend our sincerest best wishes for your continued success. May the rest of your journey through life be as happy as the days spent in Houghton Lake High.

R. W. CARMAN

Wholesale Candy

Tobacco - Papers

Film Cameras

KENNEY'S PHOTO

Photographic Supply

Commercial Photography

Portraits

Prudenville Michigan

BETTER GROCERIES

at

Compliments of

HOUGHTON LAKE

LOCKER MARKET

HARVEY MARINE SUPPLY

North Shore

Sporting Goods

Johnson Motors

Boats

Houghton Lake Michigan

Sullivans

"THE SPORTSMAN'S SHOP"

Prudenville Michigan

FRANK'S DISTRIBUTING CO.

Soft Drinks

Agents for

CONSOLIDATED FREIGHT CO.

Harold Dees

BUILDER AND CARPENTER

Northshore on Houghton Lake

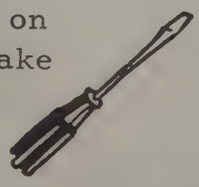

Best Wishes to
the Class of "55"

HUBERS

ACCOUNTING

AND

TAX SERVICE

Compliments of

Knapp's

5¢ TO $1.00
STORE

The Village

Congratulations
Class of "55"

HENDRIKSEN

Every Kind of
Insurance
on Earth

Houghton Lake

2511 Phones 2521

Compliments of

THE HEIGHT'S
STANDARD SERVICE

BUD AND CLIFF'S
Standard Oil Products

The Heights Michigan

WHITEHEADS
GRILL

Open 24 Hours

School Kids Welcome

The Best in

Good Eating

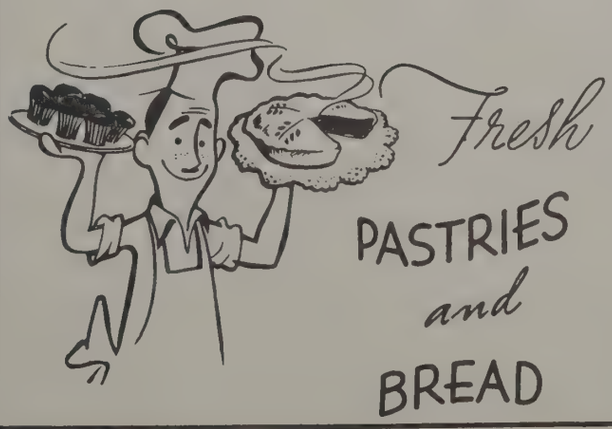

Authorized Dealer for

Zenith - RCA Victor - Admiral
G.E. - Motorola - Sylvania
Emerson and CBS Columbia

Buy With Confidence from
The Leader in TV Sales and Service

STUCKS TV & APPLIANCES

The Heights Phone 2222

television

Congratulations

Seniors

FRANK G. MARTIN

REAL ESTATE AND INSURANCE

The Heights

Houghton Lake

FUELGAS CO.

Cooking - Heating - Refrigeration

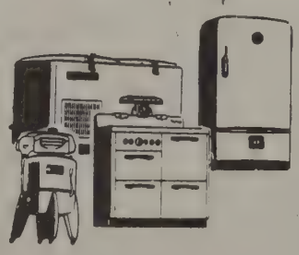

LP. Gas

The Modern Fuel

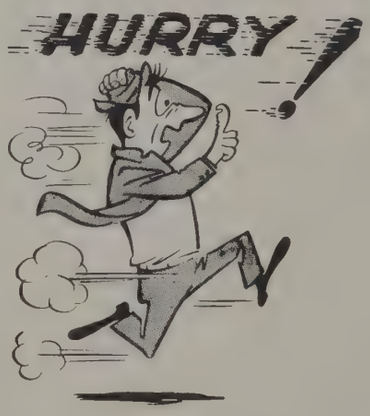

Get

KRUNCHY KRISP

Caloreduced

Potato Chips

They

Are Fresh Today!

Compliments of

BABION'S
GROCERY

Fresh MEATS

Compliments

of

BOWMAN'S
GENERAL STORE

Compliments of

ROSS GROCERY

Beer and Wine to Take Out
One Stop Service
Gas and Oil
Fresh Meats and Vegetables

Phone 3801

Houghton Lake, Mich.

Compliments

of

HOUGHTON LAKE
TAVERN & HOTEL

FAMILY
GRILL

KEN AND ALMA

Zone 17

Open 24 Hours

Houghton Lake, Michigan

BOB
HAS

WORMS!

DARYLE'S

STRAUGH BLOCK

The Heights, Michigan

latest fashions

Compliments

of

HAZEN RANDALL

LUMBER CO.

The Heights

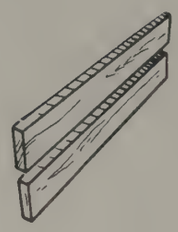

Compliments of

OTTO'S

BARBER SHOP

The Heights

HOUGHTON LAKE CLEANERS

"If Your Clothes Aren't Becoming to You, They Should Be Coming to Us!"

Phone 4241

The Heights, Michigan

Best Wishes of

BROWN'S

FOOD MARKET

Drive Out and Save the Difference

Phone 4912

Nellsville Corner

Compliments of

The RICHMOND'S

SELF-SERVE LAUNDRY

FRED MANN

SLIM'S BAIT AND TACKLE

Houghton Lake, Mich

Phone 4921

Mercury Outboard Motors by Day or Week

Bait and Shanties for Ice Fishing

Midway Between the Heights and Village

Compliments

of

DR.

R. D. Hewitt

Houghton Lake, Michigan

Compliments of

CLUB 2

"Man to Man"

It's Roi Tan

THE WOODHOUSE

CIGAR COMPANY

Sergeant and Son

Excavating and Snow Removal

Sand and Gravel

Phone 13F5

Roscommon, Michigan

Worth Asking for

M & B

SELECT ICE CREAM

Best Wishes

from

THE

H. R. TERRYBERRY

Company

Manufacturing Jewelers

Grand Rapids Michigan

Compliments of

DICK'S

BARBER

SHOP

Congratulations from

NORTHERN
T V CO.

Prudenville, Michigan

Phone 2079

Sales - Installations - Service

Compliments of

THE
Pioneer
MOTEL

Compliments of

Constantines
RESORT

Prudenville, Michigan

on

Denton Creek

Compliments of

CLAUDE AND ALDORA
THORPE

OLD STYLE
BAR

Prudenville, Michigan

Congratulations
to the
SENIORS

MAE, GEORGE AND DICK
HOAK

SANDY'S HARDWARE

Quality Merchandise for 26 Years
The Heights

Compliments of
THE
DELUXE
Cleaners

PLYMOUTH
DeSoto

DELANO
MOTOR SALES
DeSoto - Plymouth
Houghton Lake, Michigan

Compliments of

Detray
REALTY CO.

"Houghton Lake's
Largest Brokers"

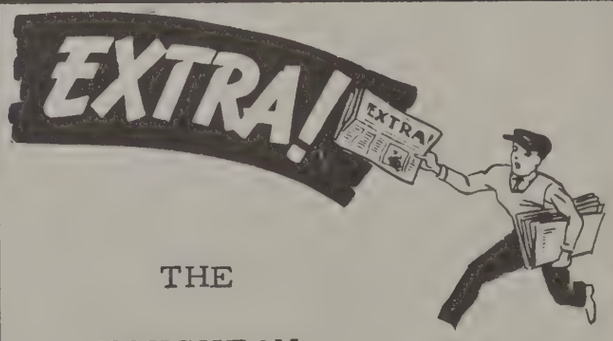

THE
HOUGHTON
LAKE
RESORTER

The Lake Country's
Leading Newspaper

Designers and Printers of
Resort Advertising

Houghton Lake, Michigan

Compliments of
KINSEL
REALTY CO.
1 Block North of State Police Post
On US 27
Otto G. Kinsel Clarence A. Box
John T. Ruby James H. Collins
Office Phone 3916

Compliments of
HOUGHTON
LAKE
Hardware
ORIN TUCK

ACE'S
IMPERIAL SERVICE
Batteries - Tires - Live Bait
By
Denton Creek Bridge
Prudenville, Michigan

Best Wishes
from
PETITE
Beauty Shop
HELENA BALINT
Prudenville Michigan

Compliments of
LAKESIDE
Dairy
Lakeside and Valley Lee
Products

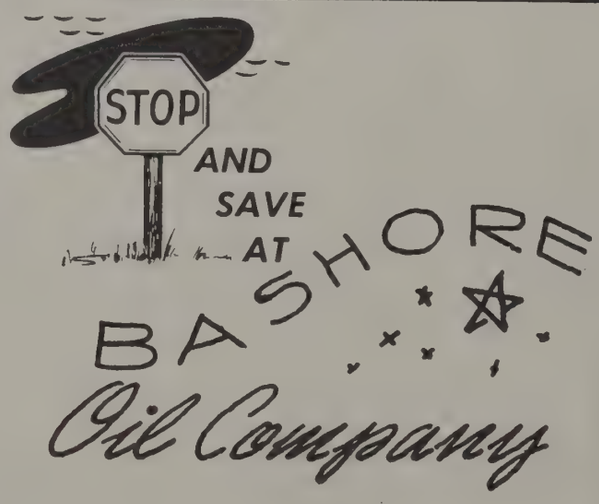

Congratulations
to the Seniors
Houghton Lake, Michigan

"HUB SUPER MARKET"

Your City Store of the North

You Will Enjoy Our Meats Fresh Fruits and Vegetables

MYRTLE AND ARCHIE MOORE - Prudenville

Compliments of

G. H. BOWMAN

CHEVROLET SALES AND SERVICE

Good Luck Seniors of '55

KRONNER PHARMACY

GEORGE'S GROCERY

Congratulations to the Class of '55

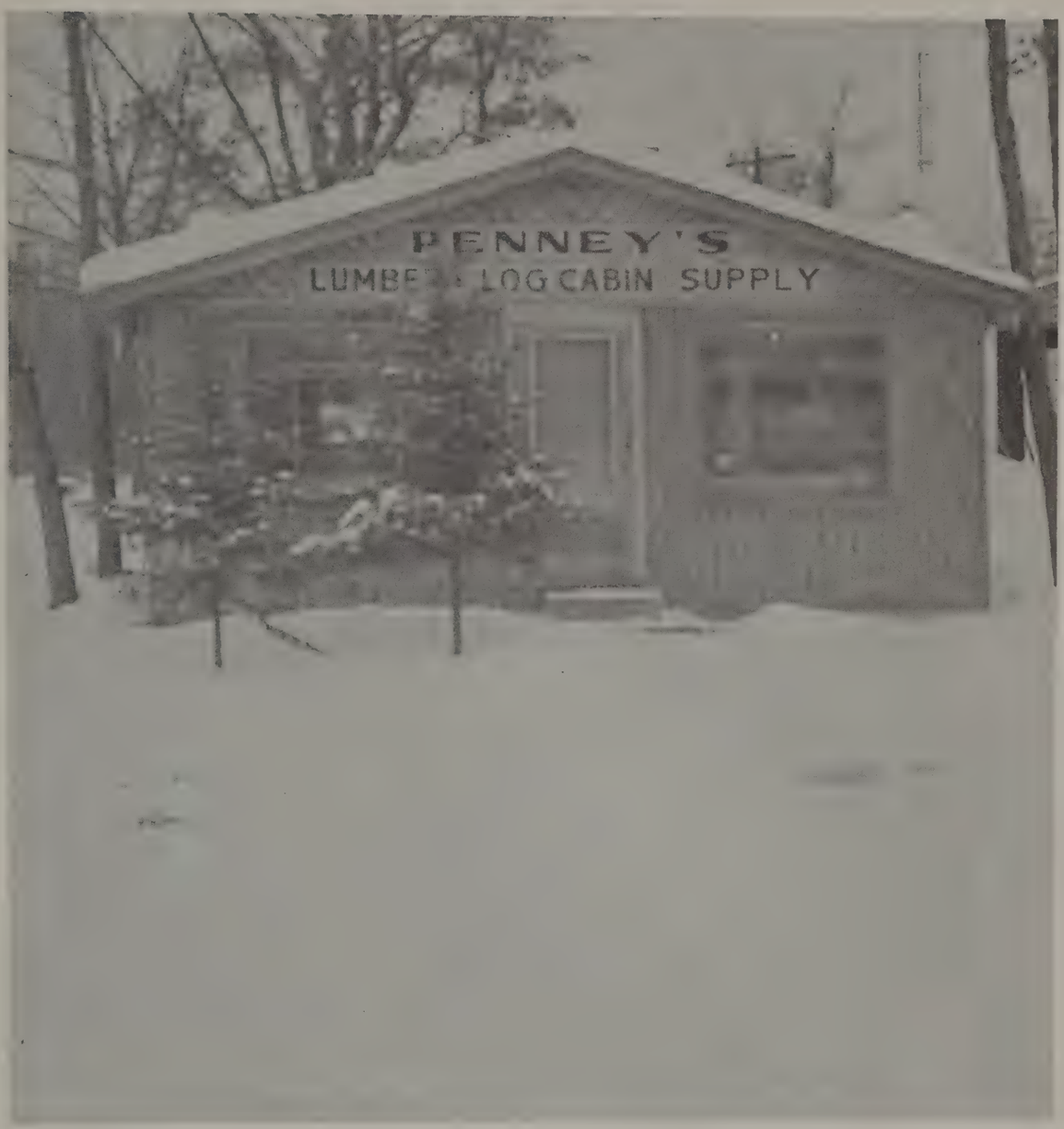

Congratulations Seniors

PENNY'S

Lumber Company

Good Luck Seniors

THE
Woodland
BAR

HELEN AND ZIMM

Congratulations Class of "55"

Harold G. Forman

REAL ESTATE & INSURANCE

Prudenville, Michigan

Phone 2463

COMPLIMENTS OF

HOUGHTON LAKE
Chamber of Commerce

Best Wishes to the Seniors of '55 from
HUNT'S REXALL DRUG STORE

POOLE'S MOTOR SALES

MORELAND'S

SPORTSMAN RESORT
Boats, Motors, and Bait

Modern Cottages - New Motel

Restaurant

North Shore - Houghton Lake

"THE DOOR TO SUCCESS

IS LABELED

PUSH"

BOOSTERS

Mr. and Mrs. Guy Everts
Lake Shore Shop
Mr. Leonard Lambert
Pat Marra
Betty Vick
Leah Dowell
Rod Osplack
John Bokuniewicz
Barbara Palm
Mr. Donald Mathews
Carl W. Beattie
Mr. and Mrs. E. Johansen
Freda Dees
Douglas Market
Mike Sullivan
Mrs. Weber
Palmer
Mrs. Bossardet
Mrs. Downhour
Mr. Sharp
Mr. Deter
Lola Bowman
Mr. Godbold
Mr. Howe

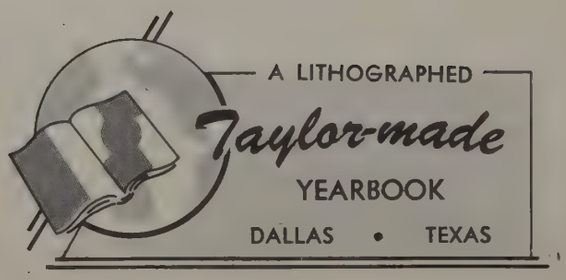
A LITHOGRAPHED
Taylor-made
YEARBOOK
DALLAS • TEXAS

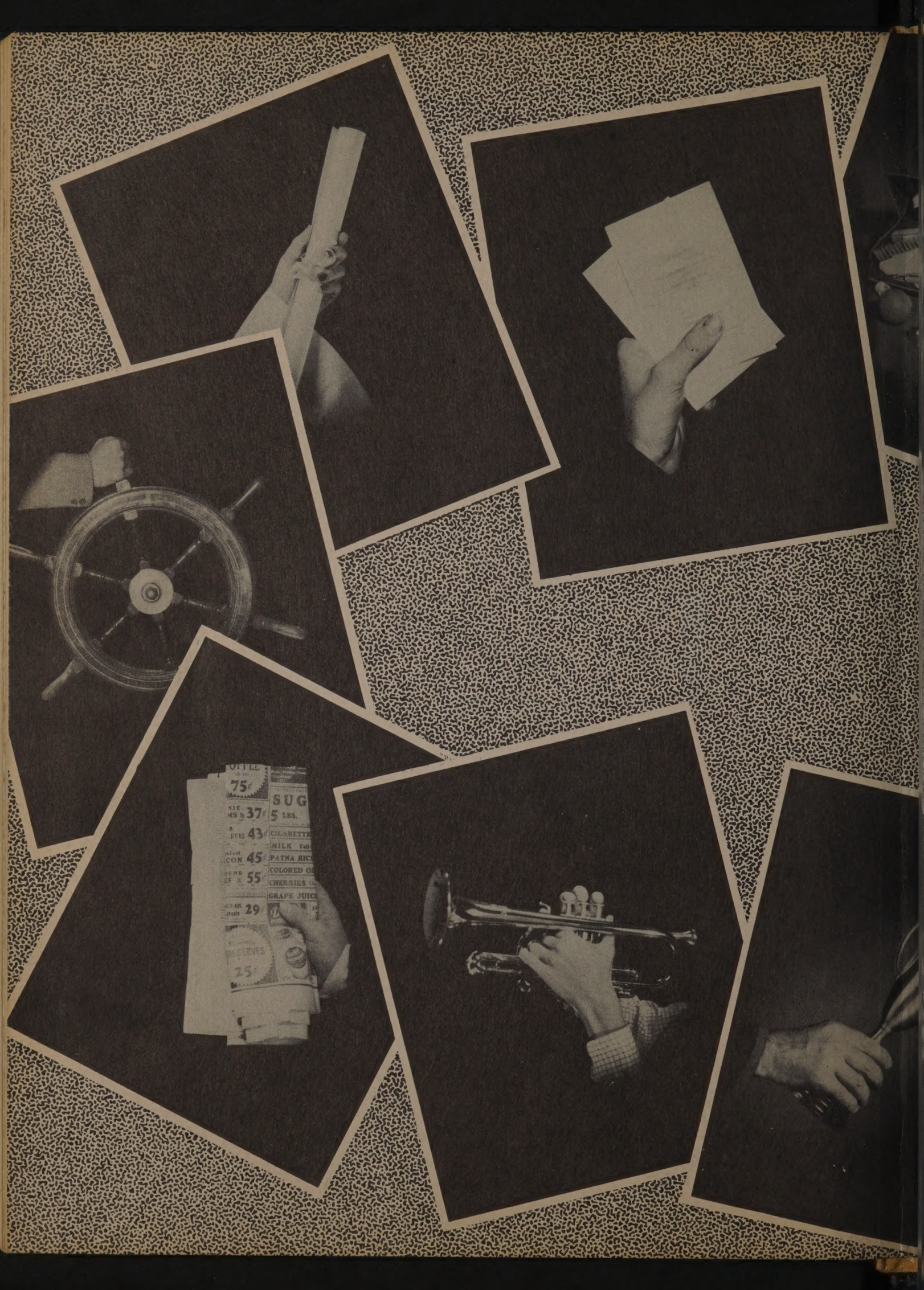
75¢
37¢
43¢
45¢
55¢
29¢
25¢
SUG
5 LBS.
CIGARETTE
MILK
PATNA RIC
COLORED O
CHERRIES
GRAPE JUICE

Syrup

Bibliotheca Universitatis Jagellonicae